

CORNER RECORD

Agency Index CR-17-350
 Document Number _____

City of _____ County of SAN JOAQUIN, California
 Brief Legal Description _____

CORNER TYPE

COORDINATES (Optional)

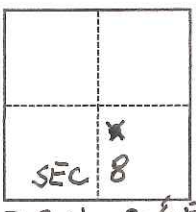

- Government Corner
- Meander
- Rancho
- Control
- Property
- Other

Date of Survey November 21, 2017
11/21/2017

N. _____ E. _____
 Elevation _____
 Units Metric U.S. Survey Foot
 Horizontal Datum _____
 Zone _____ Epoch Date _____
 Vertical Datum _____
 Complies with Public Resources Code §§8801-8819
 Complies with Public Resources Code §§8890-8902

- PLS Act Ref.: 8765(d) 8771 8773 Other: _____
- Corner/Monument: Left as found Established Rebuilt Pre-Construction
 Found and tagged Reestablished Referenced Post-Construction

Narrative of corner identified and monument as found, set, reset, replaced, or removed:

See sheet #2 for description(s):

LOT 30 IN WAGNER HEIGHTS SUBDIVISION, MAPS & PLATS VOL. 11, PG. 60 SAN JOAQUIN COUNTY RECORDS.
 SET WITNESS CORNER ON SOUTH RIGHT OF WAY OF WAUDMAN AVENUE.

SURVEYOR'S STATEMENT

This Corner Record was prepared by me or under my direction in conformance with the Professional Land Surveyors' Act on November 21, 2017
 Signed Michael D. Farley P.L.S. or R.C.E. No. L.S. # 6939



COUNTY SURVEYOR'S STATEMENT

This Corner Record was received November 28, 2017
 and examined and filed November 28, 2017
 Signed Warren D. Smith P.L.S. or R.C.E. No. 4842
 Title County Surveyor



County Surveyor's Comment _____

LEGEND

R.S. RECORD SURVEY
M.P. MAPS & PLATS

WIDDOWS UNFILED SURVEY # 3221 , COPY IN SAN JOAQUIN COUNTY
SURVEYOR'S OFFICE.

o SET 1/2" REBAR CAPPED L.S. 6939

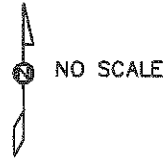
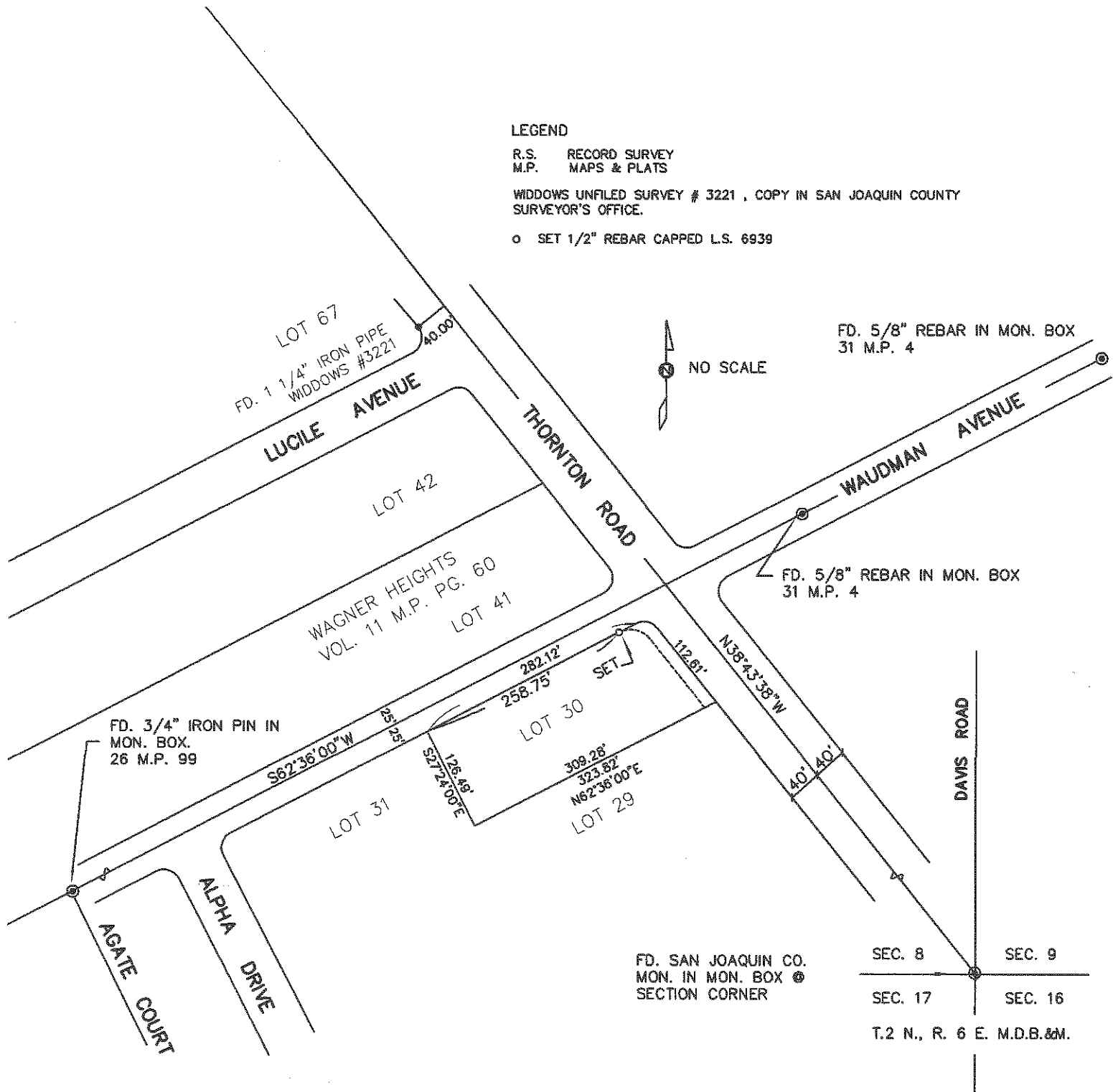

FD. 5/8" REBAR IN MON. BOX
31 M.P. 4

FD. 5/8" REBAR IN MON. BOX
31 M.P. 4

FD. 3/4" IRON PIN IN
MON. BOX.
26 M.P. 99

FD. SAN JOAQUIN CO.
MON. IN MON. BOX @
SECTION CORNER

SEC. 8 SEC. 9
SEC. 17 SEC. 16
T.2 N., R. 6 E. M.D.B.&M.