

CORNER RECORD

Agency Index CR-17-324
Document Number _____

City of LODI County of SAN JOAQUIN, California

Brief Legal Description _____

CORNER TYPE

COORDINATES (Optional)

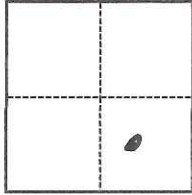

- Government Corner
- Meander
- Rancho
- Control
- Property
- Other

Date of Survey October 5, 2017

N. _____ E. _____
 Elevation _____
 Units Metric U.S. Survey Foot
 Horizontal Datum _____
 Zone _____ Epoch Date _____
 Vertical Datum _____
 Complies with Public Resources Code §§8801-8819
 Complies with Public Resources Code §§8890-8902

Sec. 1 T.3N., R.6E.

- PLS Act Ref.: 8765(d) 8771 8773 Other: _____
- Corner/Monument: Left as found Established Rebuilt Pre-Construction
 Found and tagged Reestablished Referenced Post-Construction

Narrative of corner identified and monument as found, set, reset, replaced, or removed:

See sheet #2 for description(s):

Fd. Chiseled cross as shown on Record of Survey Volume 35, Page 52 San Joaquin County records. Cross is shown as being 5.00' northerly of the block corner at the southwest corner of Pine Street and Cherokee lane. Set chiseled cross & brass tag stamped L.S. 6939.

SURVEYOR'S STATEMENT

This Corner Record was prepared by me or under my direction in conformance with

the Professional Land Surveyors' Act on October 5, 2017

Signed Michael D. Farley P.L.S. or R.C.E. No. L/S. 6939



COUNTY SURVEYOR'S STATEMENT

This Corner Record was received October 5, 2017

and examined and filed October 10, 2017

Signed Warren D. Smith P.L.S. or R.C.E. No. 4842

Title County Surveyor

County Surveyor's Comment _____



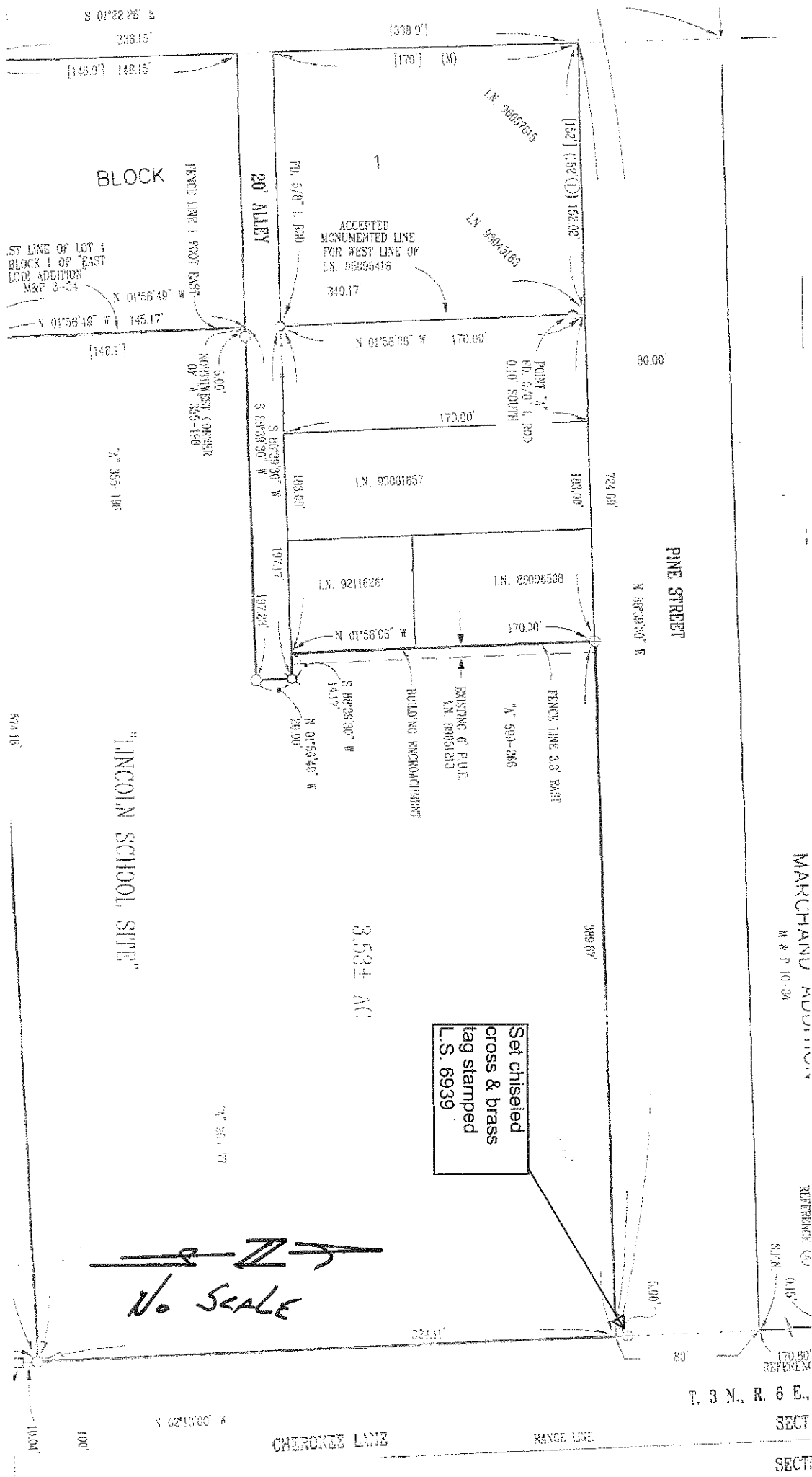

ST LINE OF LOT 4
BLOCK 1 OF EAST
100' ADDITION
M&P 3-34

ACCEPTED
UNDOCUMENTED LINE
FOR WESTY LINE OF
L.N. 95095415

Set chiseled
cross & brass
tag stamped
L.S. 6939

No SCALE

MARCHANT ADRIAN
M & P 10-30

REFERENCE TO
S.P.N. 015
120.00'
REFERENCE

T. 3 N., R. 6 E.
SECT

SECT

CHEROKEE LANE

RANGE LINE

COND 7 F