

CORNER RECORD

Agency Index CR-17-292

Document Number _____

City of _____ County of San Joaquin, California

Brief Legal Description _____ Parcel "B" per P.M. 5-26, S.J.C.R.

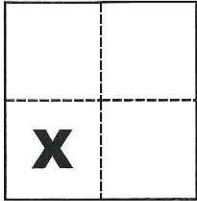
CORNER TYPE**COORDINATES (Optional)**

Government Corner Control

Meander Property

Rancho Other

N. _____ E. _____

Elevation _____

Units Metric U.S. Survey Foot

Horizontal Datum _____

Zone _____ Epoch Date _____

Date of Survey July 10, 2017

Vertical Datum _____

Sec. 23, T.2S., R.7E.,
M.D.B. & M. Complies with Public Resources Code §§8801-8819 Complies with Public Resources Code §§8890-8902PLS Act Ref.: 8765(d) 8771 8773 Other:Corner/Monument: Left as found Established Rebuilt Pre-Construction Found and tagged Reestablished Referenced Post-Construction

Narrative of corner identified and monument as found, set, reset, replaced, or removed:

 See sheet #2 for description(s):**SURVEYOR'S STATEMENT**

This Corner Record was prepared by me or under my direction in conformance with

the Professional Land Surveyors' Act on Sept. 11, 2017Signed Michael L. Quartaroli P.L.S. or R.C.E. No. L.S. 4450**COUNTY SURVEYOR'S STATEMENT**This Corner Record was received September 15, 2017and examined and filed October 6, 2017Signed Warren D. Smith P.L.S. or R.C.E. No. 4842Title County Surveyor**County Surveyor's Comment**

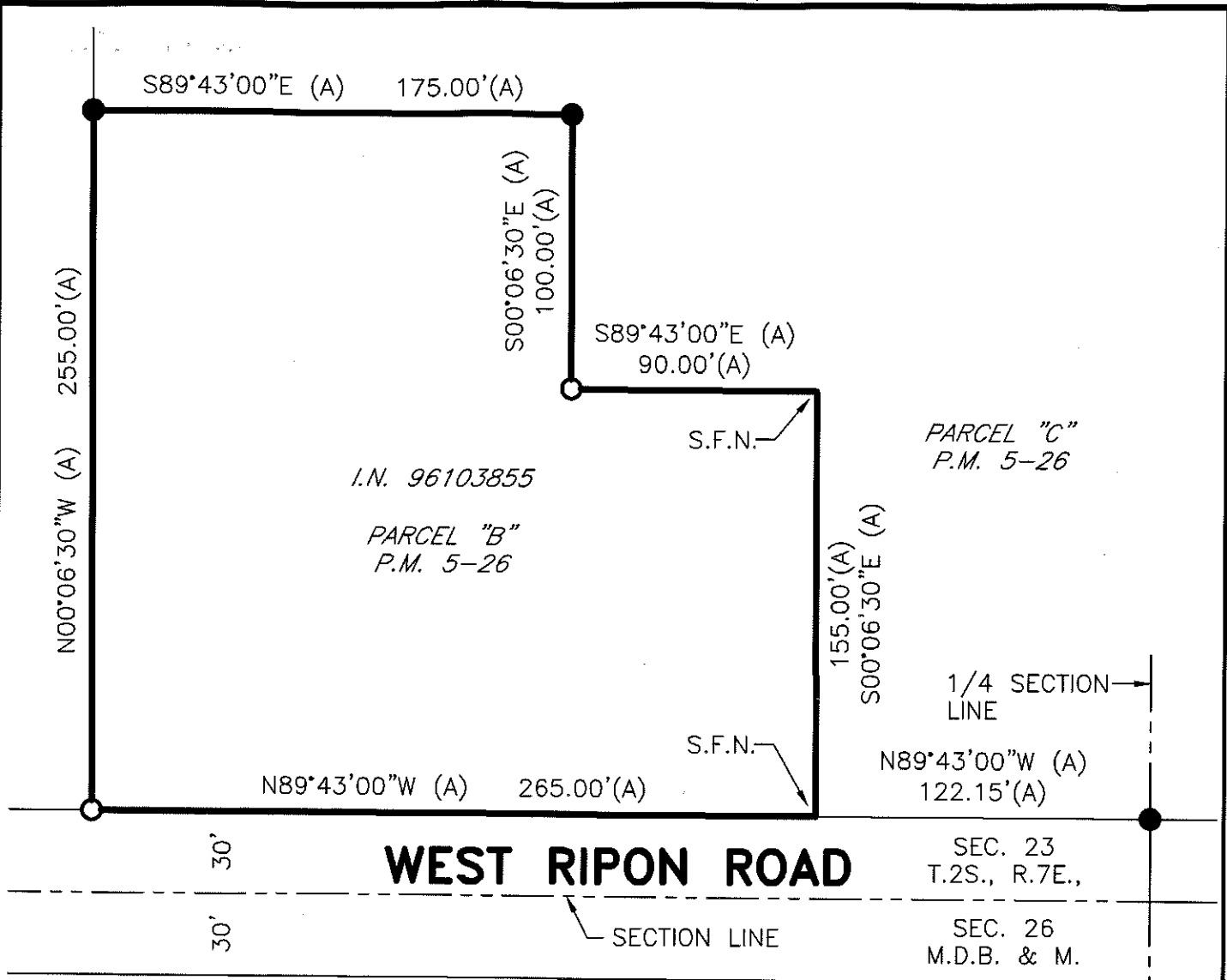

LEGEND

- INDICATES FD. 3/4" IRON PIPE, NO TAG, NO REFERENCE, CALLED 1" IRON PIPE PER (A) BENT, REPLACED WITH 3/4" IRON PIPE TAGGED L.S. 4450 W/PLASTIC CAP STAMPED L.S. 4450
- INDICATES FD. 3/4" IRON PIPE, NO TAG NO REFERENCE, CALLED 1" IRON PIPE PER (A), SET PLASTIC CAP STAMPED L.S. 4450
- I.N. INDICATES INSTRUMENT NUMBER, S.J.C.R.
- S.J.C.R. INDICATES SAN JOAQUIN COUNTY RECORDS
- (M) INDICATES MEASURED ON THIS SURVEY
- P.M. INDICATES PARCEL MAP, BOOK AND PAGE, S.J.C.R.
- S.F.N. INDICATES SEARCH FOUND NOTHING

REFERENCE

(A) P.M. 5-26, S.J.C.R.

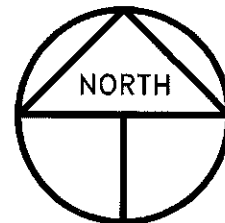

SCALE: 1" = 60'
2017-148