

# CORNER RECORD

Agency Index CR-17-214

Document Number \_\_\_\_\_

City of Lathrop County of San Joaquin, California

Brief Legal Description \_\_\_\_\_ Parcel 1 Per P.M. 21-151

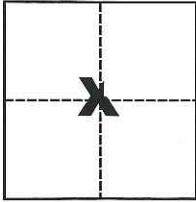
**CORNER TYPE****COORDINATES (Optional)**

Government Corner  Control

Meander  Property

Rancho  Other

N. \_\_\_\_\_ E. \_\_\_\_\_

Elevation \_\_\_\_\_

Units Metric  U.S. Survey Foot 

Horizontal Datum \_\_\_\_\_

Zone \_\_\_\_\_ Epoch Date \_\_\_\_\_

Date of Survey May 23, 2017

Vertical Datum \_\_\_\_\_

 Complies with Public Resources Code §§8801-8819 Complies with Public Resources Code §§8890-8902Sec. 26, T.1S., R.6E.,  
M.D.B. & M.PLS Act Ref.:  8765(d)  8771  8773  Other:Corner/Monument:  Left as found  Established  Rebuilt  Pre-Construction Found and tagged  Reestablished  Referenced  Post-Construction

Narrative of corner identified and monument as found, set, reset, replaced, or removed:

 See sheet #2 for description(s):**SURVEYOR'S STATEMENT**

This Corner Record was prepared by me or under my direction in conformance with

the Professional Land Surveyors' Act on June 26, 2017Signed Michael L. Quartaroli P.L.S. or R.C.E. No. L.S. 4450**COUNTY SURVEYOR'S STATEMENT**This Corner Record was received July 24, 2017and examined and filed August 8, 2017Signed Warren D. Smith P.L.S. or R.C.E. No. 4842Title County Surveyor**County Surveyor's Comment**

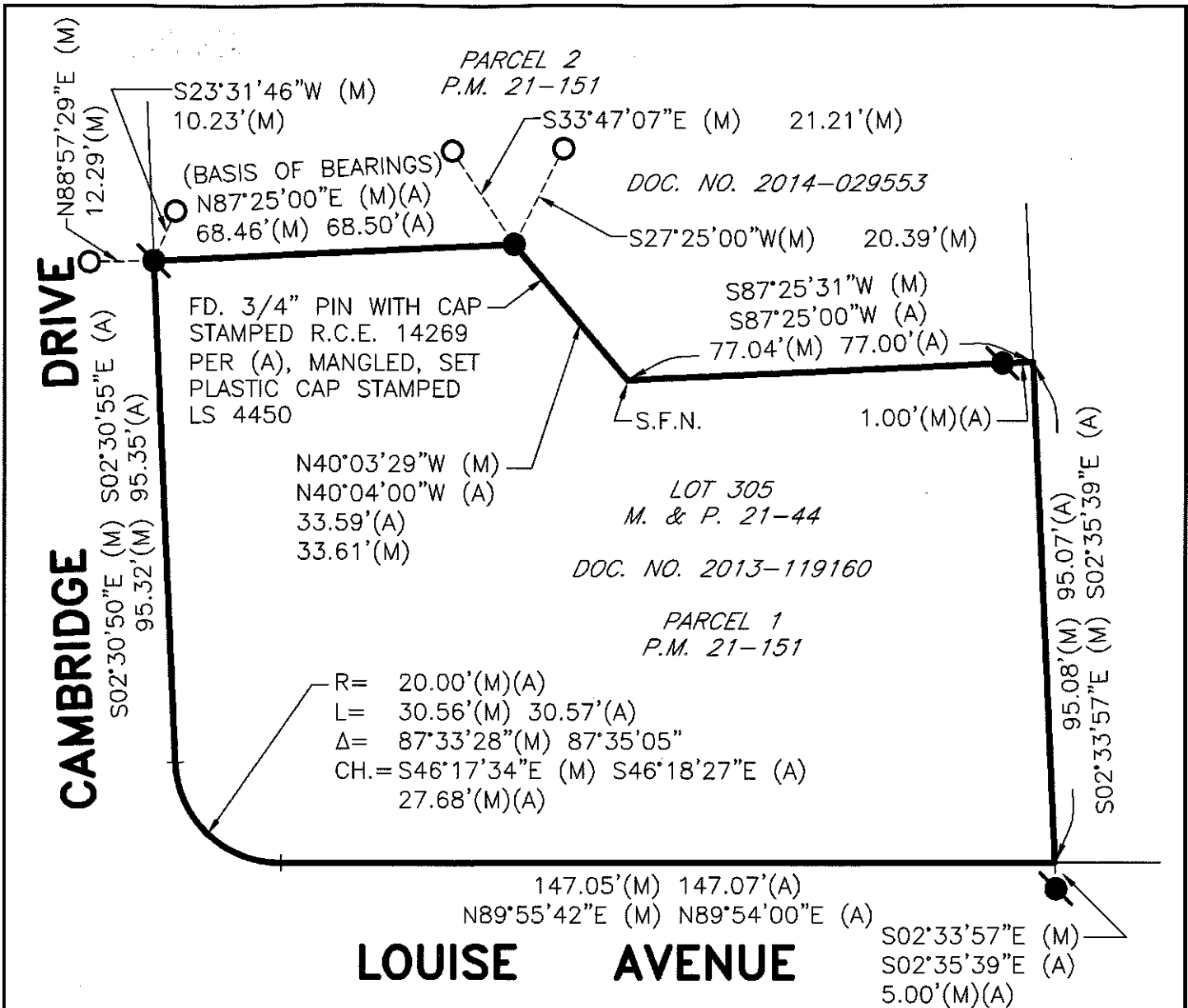

**REFERENCE**

(A) P.M. 21-151, S.J.C.R.

**LEGEND**

- INDICATES SET MAG NAIL W/TAG STAMPED LS 4450
- INDICATES FOUND MONUMENT AS NOTED
- INDICATES FOUND CHISELED CROSS PER (A)
- FD. INDICATES FOUND ON THIS SURVEY
- P.M. INDICATES PARCEL MAP, BOOK AND PAGE, S.J.C.R.
- S.J.C.R. INDICATES SAN JOAQUIN COUNTY RECORDS
- S.F.N. INDICATES SEARCHED FOUND NOTHING

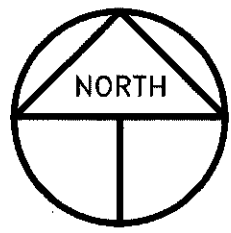

SCALE: 1" = 30'  
2017-108

**BASIS OF BEARINGS**

THE BASIS OF BEARINGS FOR THIS SURVEY IS A PORTION OF THE NORTH LINE OF PARCEL 1, SHOWN ON P.M. 21-151, AS S.87°25'00"W.