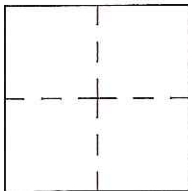

CORNER RECORD

Agency Index CR-17-148
 Document Number _____

City of _____ County of San Joaquin, California
 Brief Legal Description Kingdon Road 710'± east of Ray Road
 Within Section 18, Township 3 North, Range 6 East, Mount Diablo Base & Meridian

CORNER TYPE	COORDINATES (Optional)
	Government Corner <input type="checkbox"/> Control <input type="checkbox"/> N. _____ E. _____
	Meander <input type="checkbox"/> Property <input type="checkbox"/> Elevation. _____
	Rancho <input type="checkbox"/> Other <input checked="" type="checkbox"/> Units Metric <input type="checkbox"/> U.S. Survey Foot <input checked="" type="checkbox"/>
	Date of Survey <u>March 30, 2017</u> Horizontal Datum _____
	Zone _____ Epoch Date _____
	Vertical Datum _____
	<input type="checkbox"/> Complies with Public Resources Code §§8801-8819
	<input type="checkbox"/> Complies with Public Resources Code §§8890-8902

PLS Act Ref.: 8765(d) 8771 8773 Other:

Corner/Monument: Left as found Established Rebuilt Pre-Construction
 Found and tagged Reestablished Referenced Post-Construction

Narrative of corner identified and monument as found, set, reset, replaced, or removed:
 See sheet #2 for description(s):

SURVEYOR'S STATEMENT

This Corner Record was prepared by me or under my direction in conformance with
 the Professional Land Surveyor's Act on May 15, 2017
 Signed James E. Hart P.L.S. or R.C.E. No. 8657



COUNTY SURVEYOR'S STATEMENT

This Corner Record was received May 16, 2017
 and examined and filed June 5, 2017
 Signed Warren D. Smith P.L.S. or R.C.E. No. 4842
 Title County Surveyor



County Surveyor's Comment



N.T.S.

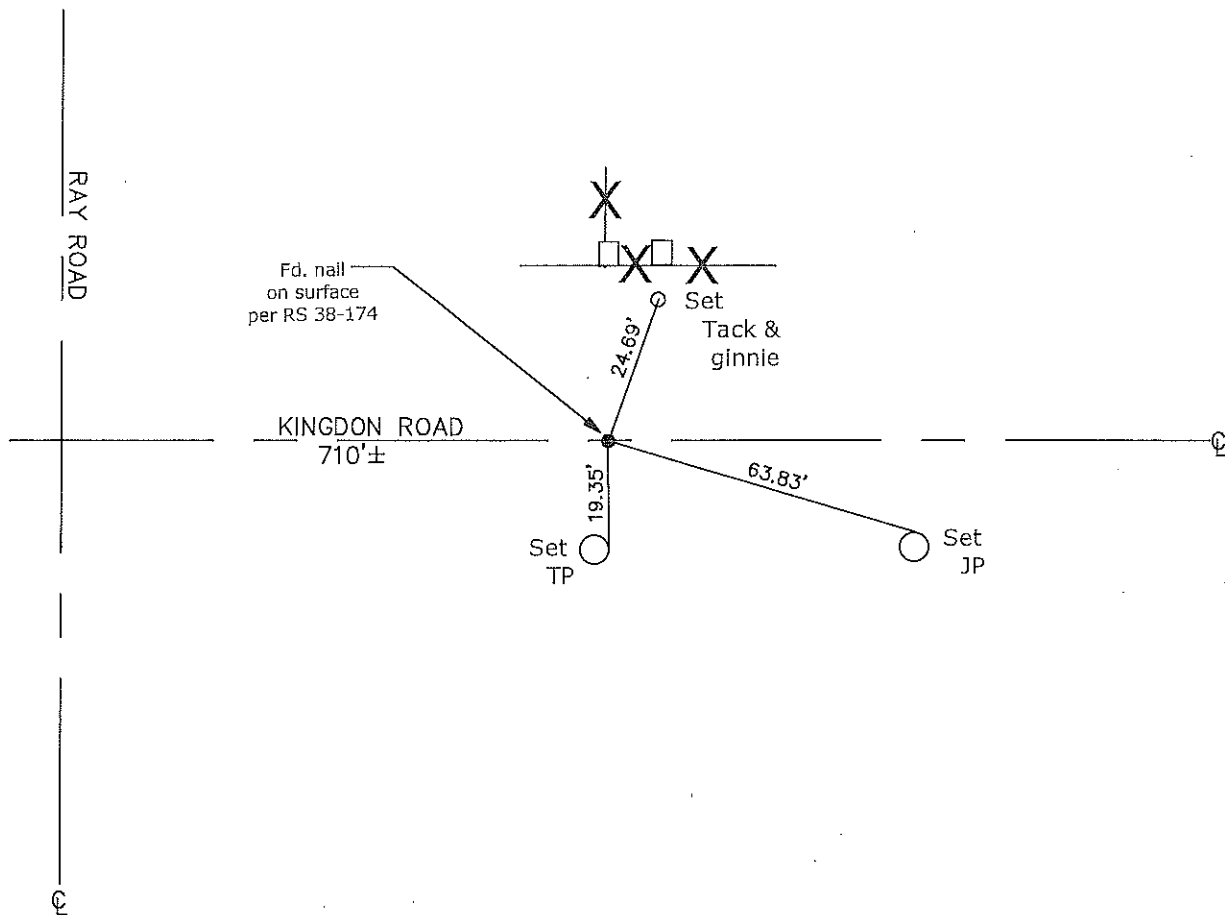

- CR=Corner Record
- FP=Fence Post
- JP=Joint Pole
- LP=Light Pole
- PP=Power Pole
- GP=Guy Pole
- SP=Service Pole
- TP=Telephone Pole
- S.F.N.=Searched Found Nothing
- N.T.S.=Not To Scale
- M&P=Maps & Plats
- PM=Parcel Map
- RS=Record of Survey
- FB=Field Book
- N=North
- DI=Drain Inlet
- TOC=Top of Curb

Set=Conc. Nail with Brass Washer Stamped
 "S.J. Co.", unless otherwise noted
 Fd.=Found Conc. Nail with Brass Washer Stamped
 "S.J. Co.", unless otherwise noted
 Note: Found Monuments are not tagged
 unless otherwise noted.

"No Attempt Was Made to Verify the Monument(s)"