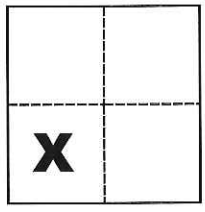

CORNER RECORD

Agency Index CR-17-137

Document Number _____

City of _____ County of San Joaquin, CaliforniaBrief Legal Description Easterly line of Parcel "A" per R.S. 27-14, S.J.C.R.**CORNER TYPE****COORDINATES (Optional)**

Government Corner Control

Meander Property

Rancho Other

N. _____ E. _____

Elevation _____

Units Metric U.S. Survey Foot

Horizontal Datum _____

Zone _____ Epoch Date _____

Vertical Datum _____

Date of Survey March 28, 2017Sec. 19, T.1S., R.7E.,
M.D.B. & M.

Complies with Public Resources Code §§8801-8819

Complies with Public Resources Code §§8890-8902

PLS Act Ref.: 8765(d) 8771 8773 Other:

Corner/Monument: Left as found Established Rebuilt Pre-Construction

Found and tagged Reestablished Referenced Post-Construction

Narrative of corner identified and monument as found, set, reset, replaced, or removed:

 See sheet #2 for description(s):**SURVEYOR'S STATEMENT**

This Corner Record was prepared by me or under my direction in conformance with
 the Professional Land Surveyors' Act on May 1, 2017
 Signed Michael L. Quartaro P.L.S. or R.C.E. No. L.S. 4450

**COUNTY SURVEYOR'S STATEMENT**

This Corner Record was received May 8, 2017
 and examined and filed May 18, 2017
 Signed Warren D. Smith P.L.S. or R.C.E. No. 4842
 Title County Surveyor

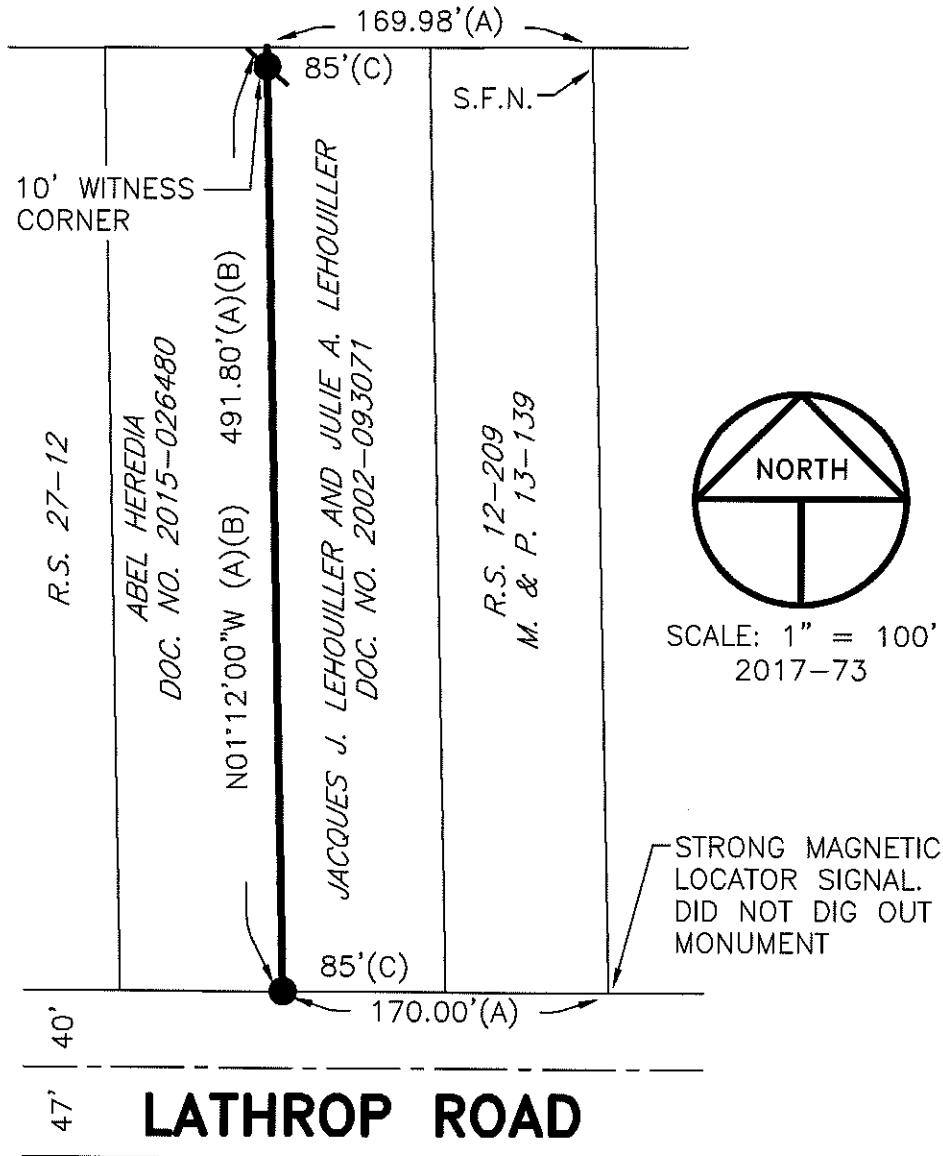

**County Surveyor's Comment**



REFERENCE

- (A) R.S. 12-209, S.J.C.R.
- (B) R.S. 27-14, S.J.C.R.
- (C) DOC. NO. 2002-093071, S.J.C.R.

LEGEND

-  INDICATES FOUND 3/4" IRON PIN PER (A), BENT, REPLACED WITH 3/4" IRON PIPE W/PLASTIC CAP STAMPED LS 4450
-  INDICATES FOUND 3/4" IRON PIN PER (A) SET PLASTIC CAP STAMPED LS 4450
- M. & P. INDICATES MAPS, VOLUME AND PAGE, S.J.C.R.
- R.S. INDICATES RECORD OF SURVEY, BOOK AND PAGE S.J.C.R.
- DOC. NO. INDICATES DOCUMENT NUMBER, S.J.C.R.
- S.J.C.R. INDICATES SAN JOAQUIN COUNTY RECORDS
- S.F.N. INDICATES SEARCHED FOUND NOTHING