

CORNER RECORD

Agency Index CR-17-136

Document Number _____

City of _____ County of San Joaquin, California

Brief Legal Description The North and East line of Lot 7 per M. & P. 8-20, S.J.C.R.

CORNER TYPE

COORDINATES (Optional)

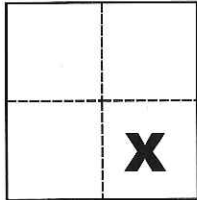

- Government Corner Control
 Meander Property
 Rancho Other

N. _____ E. _____

Elevation _____

Units Metric U.S. Survey Foot

Horizontal Datum _____

Zone _____ Epoch Date _____

Date of Survey March 22, 2017

Vertical Datum _____

Complies with Public Resources Code §§8801-8819

Complies with Public Resources Code §§8890-8902

Sec. 36, T.1S., R.8E.,
M.D.B. & M.

PLS Act Ref.: 8765(d) 8771 8773 Other:

Corner/Monument: Left as found Established Rebuilt Pre-Construction

Found and tagged Reestablished Referenced Post-Construction

Narrative of corner identified and monument as found, set, reset, replaced, or removed:

See sheet #2 for description(s):

SURVEYOR'S STATEMENT

This Corner Record was prepared by me or under my direction in conformance with

the Professional Land Surveyors' Act on March 29, 2017

Signed Michael L. Quarantoni P.L.S. or R.C.E. No. L.S. 4450



COUNTY SURVEYOR'S STATEMENT

This Corner Record was received May 8, 2017

and examined and filed May 18, 2017

Signed Warren D. Smith P.L.S. or R.C.E. No. 4842

Title County Surveyor

County Surveyor's Comment



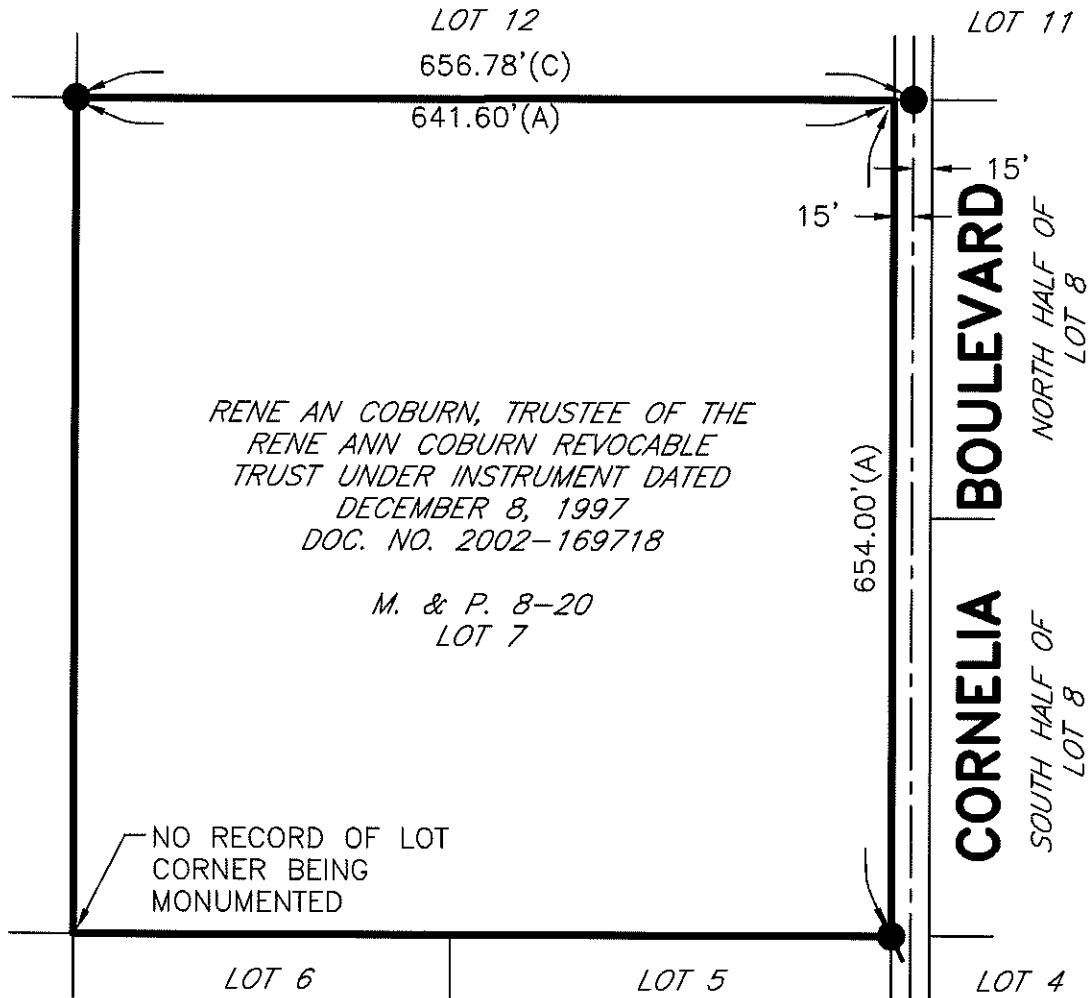

REFERENCES

- (A) M. & P. 8-20, S.J.C.R.
- (B) R.S. 16-32, S.J.C.R.
- (C) R.S. 8-189, S.J.C.R.

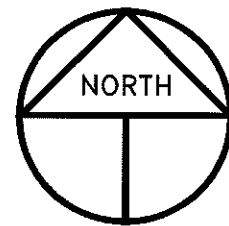

SCALE: 1" = 150'
2017-53

LEGEND

- INDICATES FOUND 3/4" IRON PIPE PER (B), TOP HALF BENT, REPLACED WITH 3/4" IRON PIPE W/PLASTIC CAP STAMPED LS 4450
- INDICATES FOUND 3/4" IRON PIPE PER (C) SET PLASTIC CAP STAMPED LS 4450
- M. & P. INDICATES MAPS, VOLUME AND PAGE, S.J.C.R.
- R.S. INDICATES RECORD OF SURVEY, BOOK AND PAGE S.J.C.R.
- S.J.C.R. INDICATES SAN JOAQUIN COUNTY RECORDS