

CORNER RECORD

Document Number CR-17-104

City of LATHROP

County of SAN JOAQUIN, California

Brief Legal Description THE WEST LINE OF A 20' STRIP OF LAND LYING WEST OF PARCEL G, P.M. 2-129

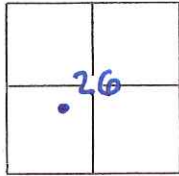

CORNER TYPE

Government Corner Control
 Meander Property
 Rancho Other

COORDINATES(Optional)

N. _____
 E. _____
 Zone _____ NAD27 NAD83
 NAD83 Epoch _____
 Elev. _____
 Vert. Datum: NGVD29 NADV88
 Meas. Units: Metric Imperial

T.1S.,R.6E., M.D.B.M.

Date of Survey January 9, 2015

Corner - Left as found Found and tagged Established Reestablished Rebuilt

Identification and type of corner found: Evidence used to identify or procedure used to establish or reestablish the corner:
SEARCHED FOUND NOTHING. SET SURVEY MONUMENTS BY USING FOUND MONUMENTS AS SHOWN ON PARCEL MAP, BOOK 2, PAGE 129, MAP AND PLAT, BOOK 19, PAGE 47 AND MAP AND PLAT BOOK 20, PAGE 17, SEE ATTACHED PLAT.

A description of the physical condition of the monument as found and as set or reset: SEARCHED FOUND NOTHING, SET WITH A 3/4" IRON PIN CAPPED L.S. 7600.

*CORNER RECORD SUBMITTED ON FEBRUARY 12, 2014 FOR REVIEW. PROPERTY CORNERS SET ON JANUARY 9, 2015. MINOR REVISIONS.

SURVEYOR'S STATEMENT

This Corner Record was prepared by me or under my direction in conformance with the Land Surveyor's Act on MARCH 22, 2017.

Signed Zachary C. Wong P.L.S. or R.C.E. No.: LS 7600

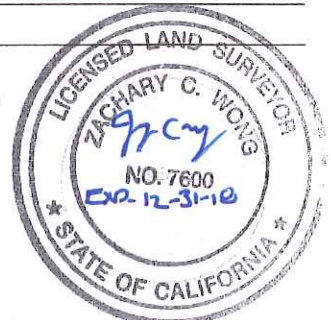

COUNTY SURVEYOR'S STATEMENT

This Corner Record was received March 27, 2017 and examined and filed May 2, 2017.

Signed Warren D. Smith P.L.S. or R.C.E. No.: 4842

Title County Surveyor

County Surveyor's Comment _____



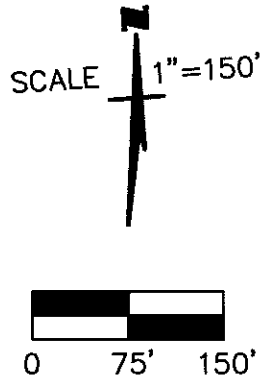
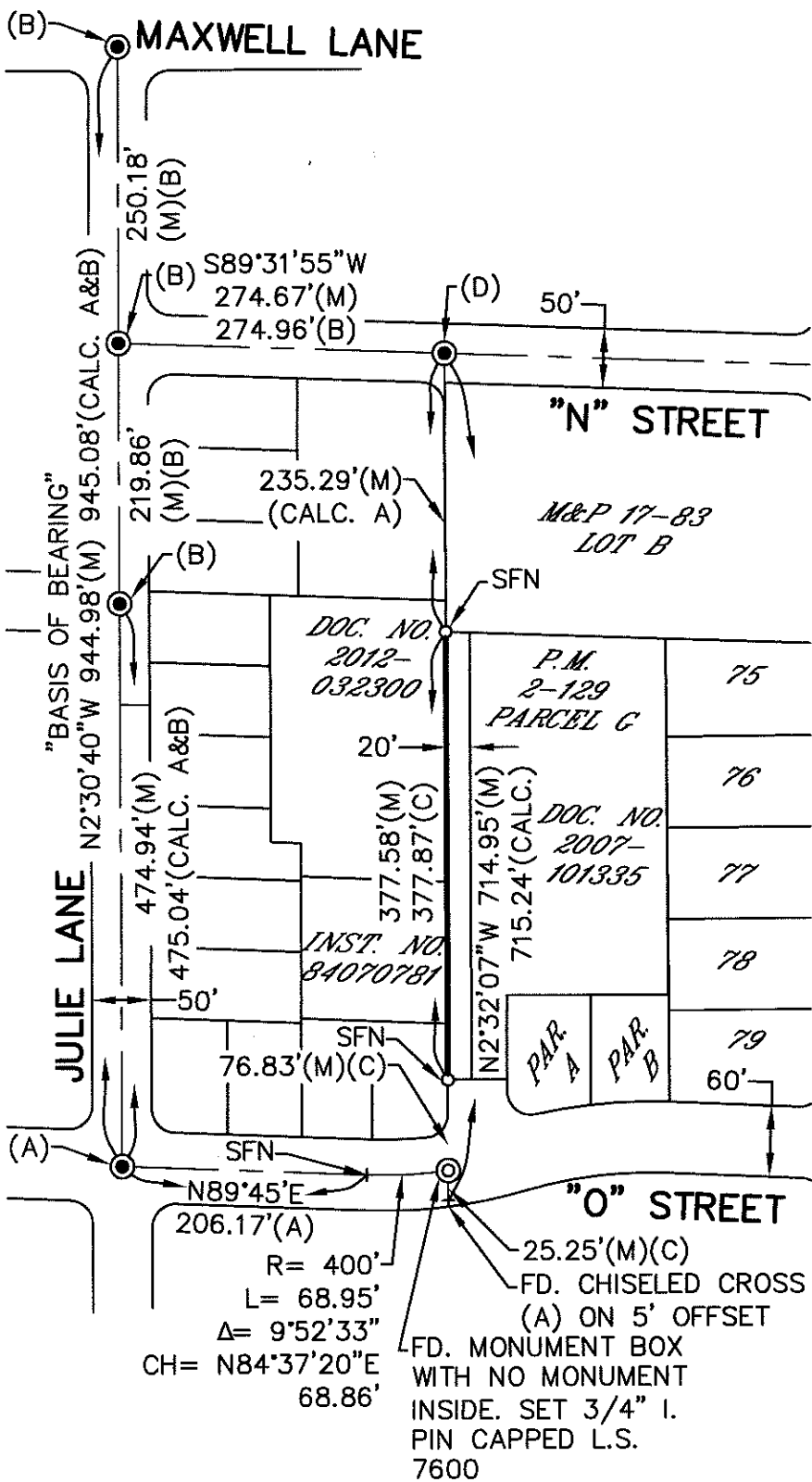

LEGEND:

- L.S. DENOTES LICENSED SURVEYOR
- I. PIN DENOTES IRON PIN
- FD. DENOTES FOUND
- M&P DENOTES MAPS AND PLATS
- P.M. DENOTES PARCEL MAP
- SFN DENOTES SEARCHED FOUND NOTHING
- ⊙ DENOTES FD 3/4" I. PIN IN MONUMENT BOX PER (REF)
- DENOTES SET 3/4" I. PIN L.S. 7600 UNLESS OTHERWISE NOTED
- + DENOTES FOUND CHISELED CROSS
- CALC. DENOTES CALCULATED
- (M) DENOTES MEASURED

REFERENCES:

- (A) M&P 20-17
- (B) M&P 19-47
- (C) P.M. 2-129
- (D) M&P 17-83

BASIS OF BEARINGS:

THE CENTERLINE OF JULIE LANE AS SHOWN ON MAPS AND PLATS, BOOK 20, PAGE 17 WHICH BEARS N2'30'40"W

DESCRIPTION:

THIS DOCUMENT IS FOR THE PURPOSE OF RESETTING THE NORTHWEST AND SOUTHWEST CORNER OF A 20' STRIP OF LAND WEST OF PARCEL G AS SHOWN ON PARCEL MAP BOOK 2, PAGE 129, SAN JOAQUIN COUNTY RECORDS.



WONG ENGINEERS, INC.
 PLANNING ENGINEERING SURVEYING
 4578 FEATHER RIVER DRIVE, SUITE A
 STOCKTON, CALIFORNIA 95219
 (209) 476-0011