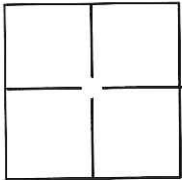

CORNER RECORD

Document Number CR-17-17
 County of San Joaquin, California

City of Stockton

Brief Legal Description Projection of West lot line of Lot 1347, 20 M.P. 43 at the North end thereof.

CORNER TYPE		COORDINATES(Optional)
	Government Corner <input type="checkbox"/>	Control <input type="checkbox"/>
	Meander <input type="checkbox"/>	Property <input type="checkbox"/>
	Rancho <input type="checkbox"/>	Other <input type="checkbox"/>
	Date of Survey <u>November 22, 2016</u>	
		N. _____
		E. _____
		Zone _____ NAD27 <input type="checkbox"/> NAD83 <input type="checkbox"/>
		NAD83 Epoch _____
		Elev. _____
		Vert. Datum: NGVD29 <input type="checkbox"/> NADV88 <input type="checkbox"/>
		Meas. Units: Metric <input type="checkbox"/> Imperial <input checked="" type="checkbox"/>

Corner - Left as found Found and tagged Established Reestablished Rebuilt

Identification and type of corner found: Evidence used to identify or procedure used to establish or reestablish the corner:

The West lot line of Lot 1347 was established based on found centerline monuments and record data per 20 M.P. 43.

A description of the physical condition of the monument as found and as set or reset: Set 1" brass disc stamped "LS 6947" in concrete sidewalk at six foot projection of lot line.

SURVEYOR'S STATEMENT

This Corner Record was prepared by me or under my direction in conformance with the Land Surveyor's Act on December 2, 2016.

Signed [Signature] P.L.S. or R.C.E. No.: L.S. 6947



COUNTY SURVEYOR'S STATEMENT

This Corner Record was received December 8, 2016 and examined and filed January 10, 2017.

Signed Warren D. Smith P.L.S. or R.C.E. No.: 4842

Title County Surveyor

County Surveyor's Comment _____



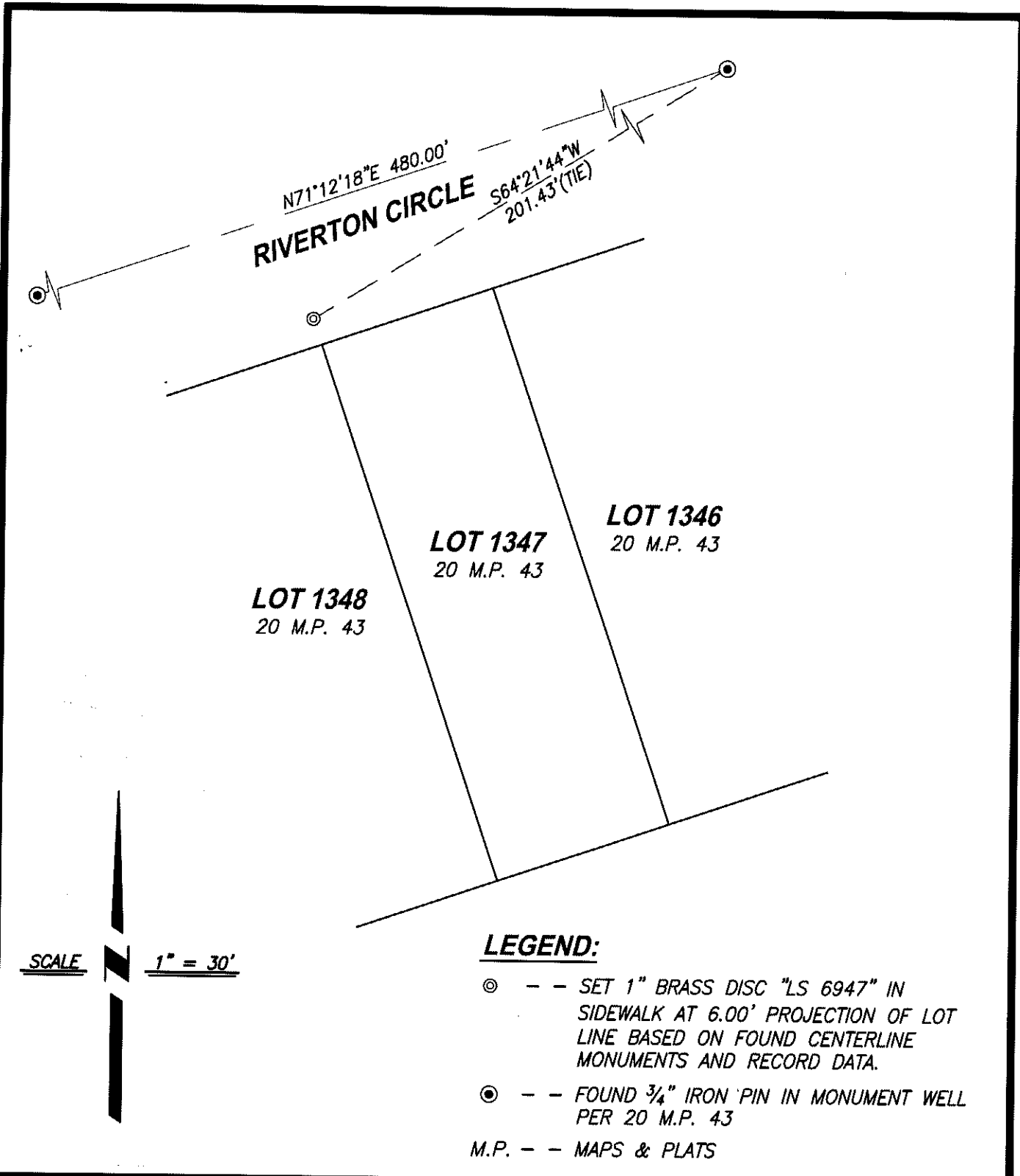

SCALE  1" = 30'

LEGEND:

- ⊙ - - SET 1" BRASS DISC "LS 6947" IN SIDEWALK AT 6.00' PROJECTION OF LOT LINE BASED ON FOUND CENTERLINE MONUMENTS AND RECORD DATA.
- ⊙ - - FOUND 3/4" IRON PIN IN MONUMENT WELL PER 20 M.P. 43
- M.P. - - MAPS & PLATS

CenterPoint Engineering, Inc.

Civil Engineering & Land Surveying
 1217 Pleasant Grove Blvd. Suite 130 • Roseville, CA • 95678
 Phone: 916-773-4006 Fax: 916-773-4498

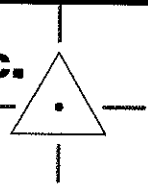

DRAWN BY: BB
CHECKED BY: MH
SHEET: 2 OF 2
SCALE: 1" = 30'
DATE: 12-02-2016