

CORNER RECORD

Document Number CR-16-315

City of _____

County of San Joaquin, California

Brief Legal Description North line of Parcel "1" per P.M. 18-166, S.J.C.R. and both 1.00 Ac. Parcels per R.S. 30-132, S.J.C.R.

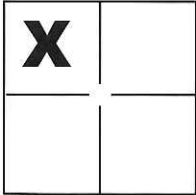

CORNER TYPE

Government Corner Control
 Meander Property
 Rancho Other

COORDINATES(Optional)

N. _____
 E. _____
 Zone _____ NAD27 NAD83
 NAD83 Epoch _____
 Elev. _____
 Vert. Datum: NGVD29 NADV88
 Meas. Units: Metric Imperial

Sec. 1, T.3S., R.5E.,
M.D.B. & M.

Date of Survey May 17, 2016

Corner - Left as found Found and tagged Established Reestablished Rebuilt

Identification and type of corner found: Evidence used to identify or procedure used to establish or reestablish the corner:

See Sheet 2

A description of the physical condition of the monument as found and as set or reset: _____

See Sheet 2

SURVEYOR'S STATEMENT

This Corner Record was prepared by me or under my direction in conformance with the Land Surveyor's Act on June 3, 2016.

Signed Michael L. Quarfordt P.L.S. or R.C.E. No.: L.S. 4450



COUNTY SURVEYOR'S STATEMENT

This Corner Record was received June 23, 2016 and examined and filed July 28, 2016.

Signed Warren D. Smith P.L.S. or R.C.E. No.: 4842

Title County Surveyor

County Surveyor's Comment _____



BANTA ROAD

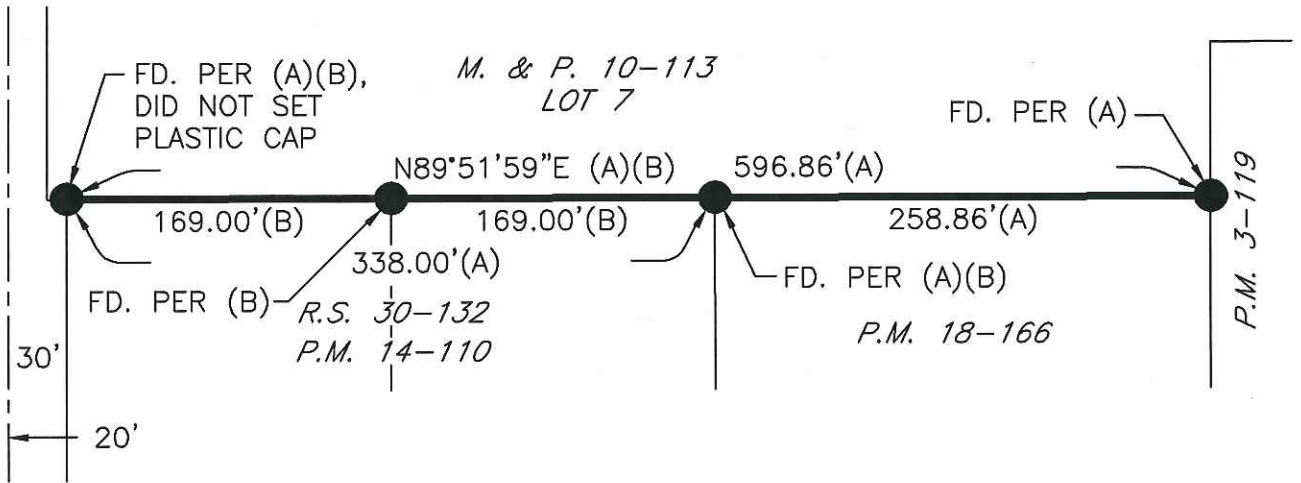

REFERENCES

- (A) P.M. 18-166, S.J.C.R.
- (B) R.S. 30-132, S.J.C.R.

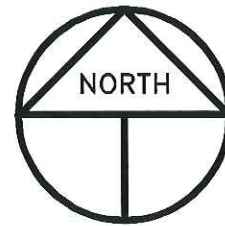

SCALE: 1" = 100'
2016-107 CR-2

LEGEND

- INDICATES FOUND 3/4" IRON PIPE WITH TAGGED STAMPED LS 4450, SET PLASTIC CAP STAMPED LS 4450, UNLESS OTHERWISE NOTED
- FD. INDICATES FOUND ON THIS SURVEY
- P.M. INDICATES PARCEL MAP, BOOK AND PAGE, S.J.C.R.
- R.S. INDICATES RECORD OF SURVEY, BOOK AND PAGE, S.J.C.R.
- M. & P. INDICATES MAPS AND PLATS, VOLUME AND PAGE, S.J.C.R.
- S.J.C.R. INDICATES SAN JOAQUIN COUNTY RECORDS