

CORNER RECORD

Document Number CR-16-267

City of _____

County of San Joaquin, California

Brief Legal Description Northwesterly corner of Lot 3 per M. & P. 14-115 S.J.C.R.

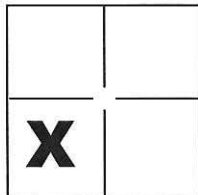

CORNER TYPE

Government Corner Control
 Meander Property
 Rancho Other

COORDINATES(Optional)

N. _____
 E. _____
 Zone _____ NAD27 NAD83
 NAD83 Epoch _____
 Elev. _____
 Vert. Datum: NGVD29 NADV88
 Meas. Units: Metric Imperial

Sec. 5, T.2N., R.7E.,
M.D.B. & M.

Date of Survey May 18, 2016

Corner - Left as found Found and tagged Established Reestablished Rebuilt

Identification and type of corner found: Evidence used to identify or procedure used to establish or reestablish the corner:

See Sheet 2

A description of the physical condition of the monument as found and as set or reset: _____

See Sheet 2

SURVEYOR'S STATEMENT

This Corner Record was prepared by me or under my direction in conformance with the Land Surveyor's Act on May 18, 2016.

Signed Michael L. Quararol P.L.S. or R.C.E. No.: L.S. 4450



COUNTY SURVEYOR'S STATEMENT

This Corner Record was received June 13, 2016 and examined and filed June 23, 2016.

Signed Warren D. Smith P.L.S. or R.C.E. No.: 4842

Title County Surveyor

County Surveyor's Comment _____



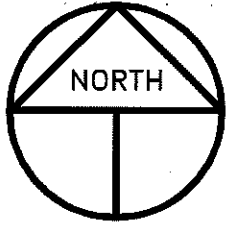

SCALE: 1" = 100'
2016-104

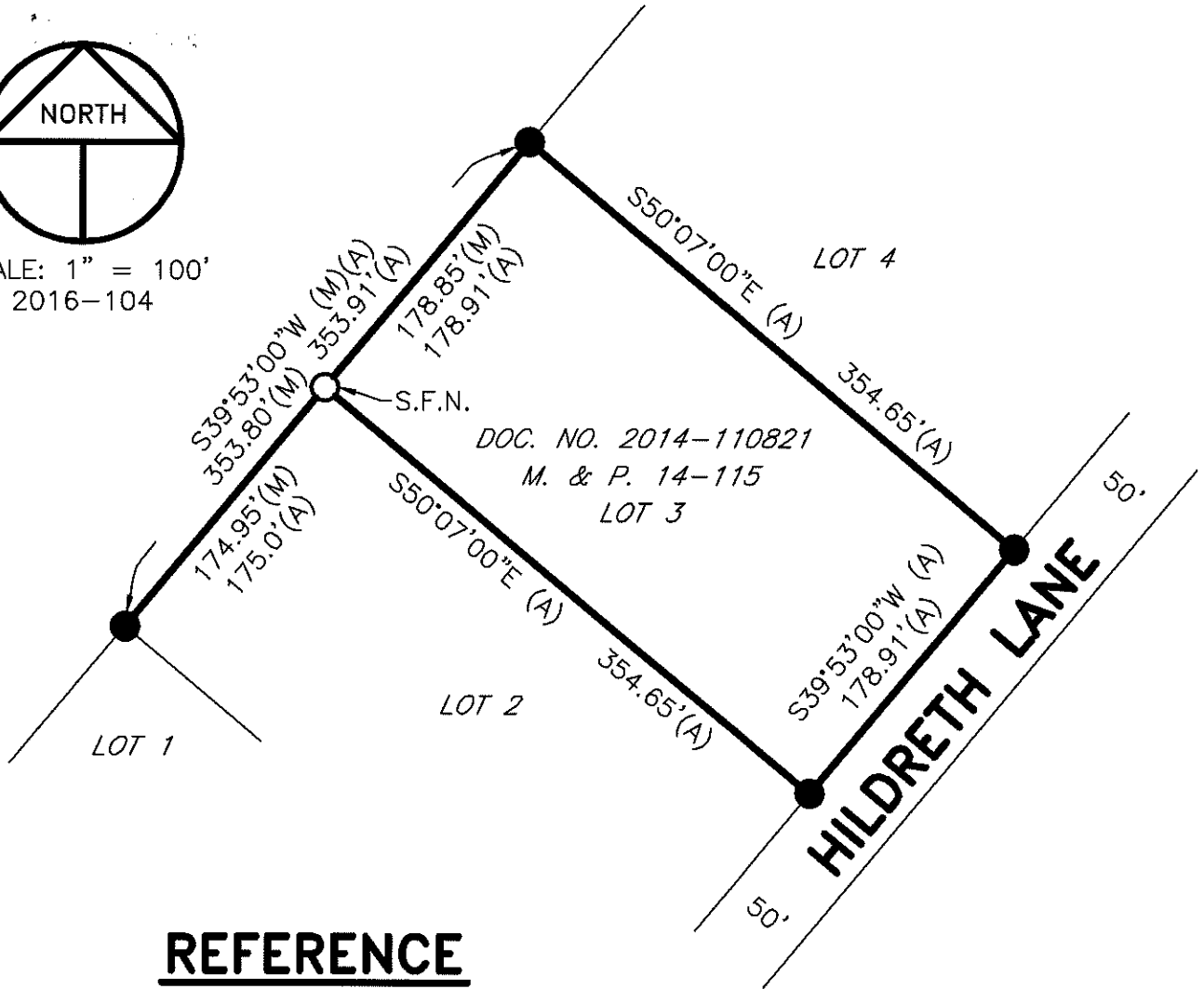

REFERENCE

(A) M. & P. 14-115, S.J.C.R.

LEGEND

- INDICATES FOUND 3/4" IRON PIPE, NOT TAGGED, NO REFERENCE, SET PLASTIC CAP STAMPED LS 4450, CALLED 1-1/2" IRON PIPE W/TAG STAMPED LS 2368 PER (A)
- INDICATES SET 3/4" x 30" IRON PIPE WITH PLASTIC CAP STAMPED LS 4450
- M. & P. INDICATES MAPS AND PLATS, VOLUME AND PAGE, S.J.C.R.
- S.J.C.R. INDICATES SAN JOAQUIN COUNTY RECORDS
- (M) INDICATES MEASURED ON THIS SURVEY
- S.F.N. INDICATES SEARCHED FOUND NOTHING