

# CORNER RECORD

Document Number CR-16-251

City of Stockton County of San Joaquin, California  
 Brief Legal Description Colonial West, Unit No. 4, Volume 19 of Maps & Plats, Page 71.

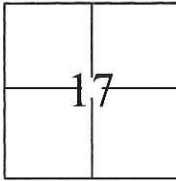

**CORNER TYPE**

Government Corner  Control   
 Meander  Property   
 Rancho  Other

Date of Survey October 26, 2015

**COORDINATES(Optional)**

N. \_\_\_\_\_  
 E. \_\_\_\_\_  
 Zone III NAD27  NAD83   
 NAD83 Epoch 1991.35  
 Elev. \_\_\_\_\_  
 Vert. Datum: NGVD29  NADV88   
 Meas. Units: Metric  Imperial

T. 2 N., R. 6 E., M.D.B.&M.

Corner - Left as found  Found and tagged  Established  Reestablished  Rebuilt

Identification and type of corner found: Evidence used to identify or procedure used to establish or reestablish the corner:  
Used conventional survey methods and CR 16-065 to reestablish the position of the obliterated cut cross, as shown on page 2.

A description of the physical condition of the monument as found and as set or reset: \_\_\_\_\_  
Set cut cross with brass tags stamped L.S. 7051 in concrete. Also, found 3/4" iron pipes tagged R.C.E. 15831 in monument wells as shown on page 2.

**SURVEYOR'S STATEMENT**

This Corner Record was prepared by me or under my direction in conformance with  
 the Land Surveyor's Act on October 29, 2015.  
 Signed [Signature] P.L.S. or R.C.E. No.: 7051

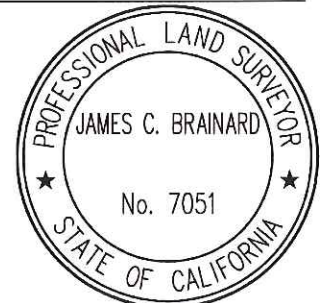

**COUNTY SURVEYOR'S STATEMENT**

This Corner Record was received May 16, 2016 and examined  
 and filed June 9, 2016.  
 Signed [Signature] P.L.S. or R.C.E. No.: 4842



Title County Surveyor  
 County Surveyor's Comment \_\_\_\_\_

STATEMENT OF PURPOSE:

THE PURPOSE OF THIS SURVEY IS TO RECORD AND REESTABLISH THE LOCATION OF MONUMENTS ORIGINALLY SHOWN ON CR 16-065 DISTURBED AFTER THE CONSTRUCTION OF UNDERGROUND IMPROVEMENTS. THE PURPOSE OF THIS SURVEY IS NOT TO MAKE PROPERTY LINE DETERMINATIONS. LOT LINES SHOWN HEREON ARE FOR GENERAL LOCATION AND INFORMATIONAL PURPOSES ONLY.

DATUM STATEMENT:

COORDINATES SHOWN HEREON ARE GRID AND ARE BASED ON CITY OF STOCKTON MONUMENTS 4N-6 AND 4N-10, CALIFORNIA COORDINATE SYSTEM (CCS83), ZONE III, 1983 NAD, (1991.35 EPOCH STOCKTON & SAN JOAQUIN COUNTY GPS ADJUSTMENT) AND SHOWN ON RECORD OF SURVEY BOOK 33 OF SURVEYS, PAGE 20. THE PROJECT SPECIFIC COMBINED SCALE FACTOR IS 0.99994060.

GRID COORDINATES (U.S. SURVEY FEET)		
POINT	NORTHING	EASTING
2045	2196922.63'	6318922.79'
2046	2196919.47'	6318922.74'
2094	2197040.38'	6318940.47'
2096	2197338.08'	6318867.25'
2119	2197353.50'	6318787.26'

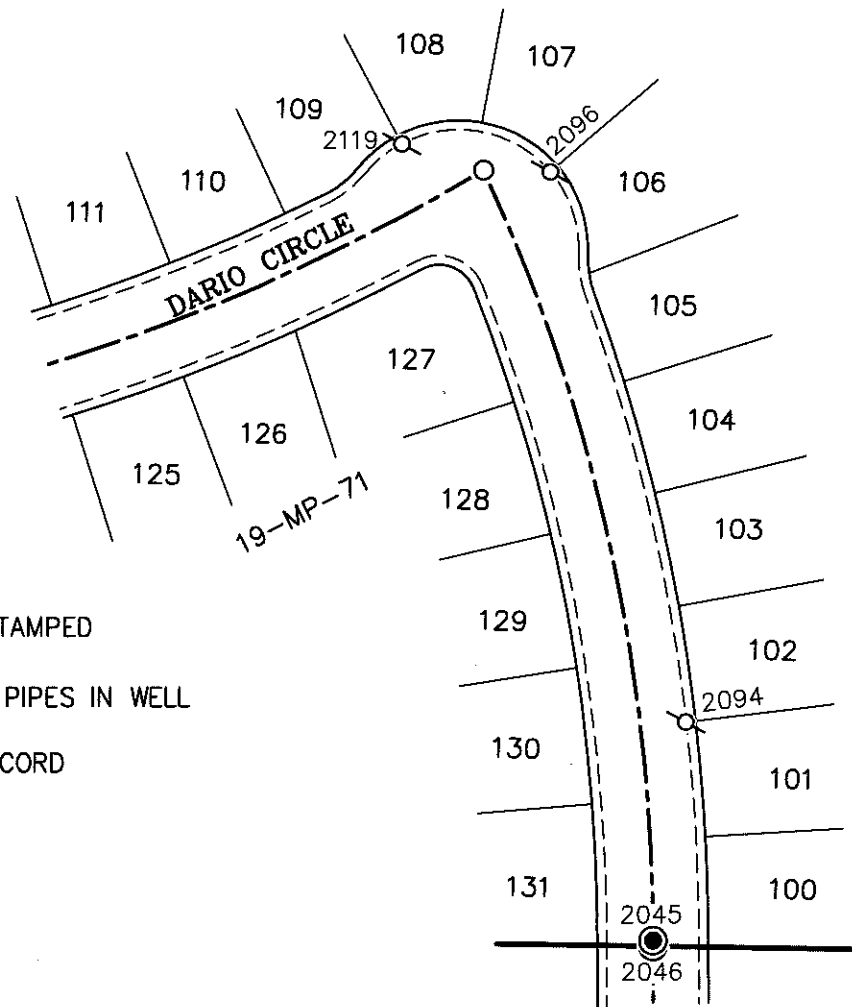

LEGEND:

- ⊗ INDICATES SET BRASS TAG STAMPED L.S. 7051.
- INDICATES FOUND 3/4" IRON PIPES IN WELL TAGGED R.C.E. 15831
- INDICATES SEARCHED FOR RECORD MONUMENT, NOT FOUND