

CORNER RECORD

Document Number CR-16-224

City of STOCKTON

County of SAN JOAQUIN, California

Brief Legal Description TWO SCRIBED "X" AT THE RETURNS OF LOT 570 OF STONEWOOD UNIT NO. 3
LOCATED IN SECTION 9, T.2N, R.6E, M.D.B.&M.

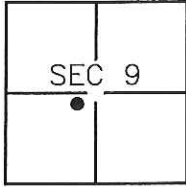

T.2N, R.6E

CORNER TYPE

Government Corner Control
 Meander Property
 Rancho Other

Date of Survey 3-21-16

COORDINATES (Optional)

N _____
 E _____
 Zone _____ NAD27 NAD83
 NAD83 Epoch _____
 Elev. _____
 Vert. Datum: NVGD29 NVGD88
 Meas. Units: Metric Imperial

Corner-- Left as found Found and tagged Established Reestablished Rebuilt

Identification and type of corner found: Evidence used to identify or procedure used to establish or reestablish the corner:
FOUND MONUMENTS AS SHOWN ON PAGE 2.

A description of the physical condition of the monument as found and as set or reset:
MONUMENTS ARE IN AREA OF RECONSTRUCTION, SET TIES AS SHOWN ON PAGE 2.

SURVEYOR'S STATEMENT

This Corner Record was prepared by me or under my direction in conformance with the Land Surveyors' Act on MARCH 25, 2016,

Signed [Signature] P.L.S. or R.C.E. Number 6953



COUNTY SURVEYOR'S STATEMENT

This Corner Record was received May 10, 2016 and examined and filed June 9, 2016

Signed [Signature] P.L.S. or R.C.E. No: 4842

Title County Surveyor

County Surveyor's Comment _____



LEGEND:

- ⊗ SET CONCRETE NAIL WITH BRASS TAG L.S. 6953 IN PAVEMENT.
- FOUND MONUMENT AS NOTED.
- R.M. DENOTES RECORD MAP
- (M) MEASURED DISTANCE. ALL DISTANCES ARE MEASURED UNLESS NOTED OTHERWISE.

REFERENCE:

(R1) R.M. 22-43, S.J.C.R.

EASTWOOD COURT

PONCE DE LEON AVENUE

STONEWOOD UNIT NO. 3
RM 22-43

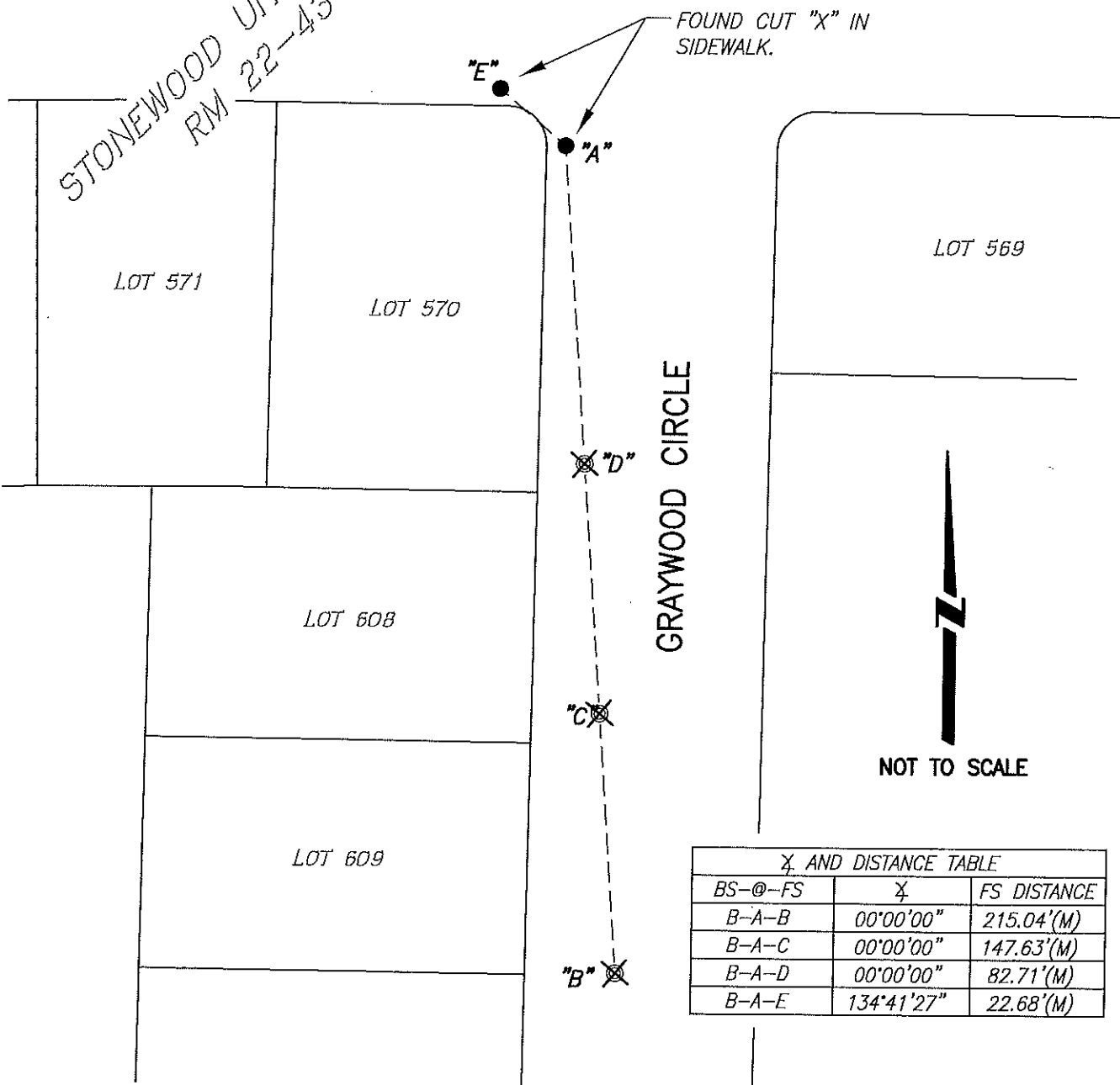

GRAYWOOD CIRCLE

LOT 569

LOT 571

LOT 570

LOT 608

LOT 609



NOT TO SCALE

BS--FS	⊗	FS DISTANCE
B-A-B	00°00'00"	215.04'(M)
B-A-C	00°00'00"	147.63'(M)
B-A-D	00°00'00"	82.71'(M)
B-A-E	134°41'27"	22.68'(M)