

CORNER RECORD

Document Number CR-16-159

City of Stockton County of San Joaquin, California
 Brief Legal Description Lincoln Village West, Unit No. 31, Book 21 of Maps & Plats, Page 33.

CORNER TYPE	COORDINATES(Optional)
Government Corner <input type="checkbox"/> Control <input type="checkbox"/> Meander <input type="checkbox"/> Property <input checked="" type="checkbox"/> Rancho <input type="checkbox"/> Other <input checked="" type="checkbox"/>	N. _____ E. _____ Zone <u>III</u> NAD27 <input type="checkbox"/> NAD83 <input checked="" type="checkbox"/> NAD83 Epoch <u>1991.35</u> Elev. _____ Vert. Datum: NGVD29 <input type="checkbox"/> NADV88 <input checked="" type="checkbox"/> Meas. Units: Metric <input type="checkbox"/> Imperial <input checked="" type="checkbox"/>
Date of Survey <u>October 8, 2015</u>	

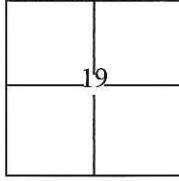

T. 2 N., R. 6 E., M.D.B.&M.

Corner - Left as found Found and tagged Established Reestablished Rebuilt

Identification and type of corner found; Evidence used to identify or procedure used to establish or reestablish the corner:
Used G.P.S. to locate centerline monuments. Found cut "X"s at lot line projections and used total station set up on centerline monuments to establish location of each found cut "X".

A description of the physical condition of the monument as found and as set or reset:
Found cut "X"s in concrete, along the approximate property line extended into the right of way, approximately 6 feet from lot corners. Also, found 3/4" iron pins with brass tags stamped R.C.E. 8189 as shown on page 2.

SURVEYOR'S STATEMENT

This Corner Record was prepared by me or under my direction in conformance with the Land Surveyor's Act on October 20, 2015.
 Signed [Signature] P.L.S. or R.C.E. No.: 7051



COUNTY SURVEYOR'S STATEMENT

This Corner Record was received February 8, 2016 and examined and filed March 24, 2016.
 Signed [Signature] P.L.S. or R.C.E. No.: 4842
 Title Acting County Surveyor
 County Surveyor's Comment _____



STATEMENT OF PURPOSE:

THE PURPOSE OF THIS SURVEY IS TO IDENTIFY AND RECORD THE LOCATION OF EXISTING MONUMENTS PRIOR TO THE CONSTRUCTION OF PG&E FACILITIES AROUND THE MONUMENTS. THE PURPOSE OF THIS SURVEY IS NOT TO MAKE PROPERTY LINE DETERMINATIONS. LOT LINES SHOWN HEREON ARE FOR GENERAL LOCATION AND INFORMATIONAL PURPOSES ONLY.

LEGEND:

- ⊗ INDICATES FOUND CUT CROSS, NO TAG.
- INDICATES FOUND IRON PINS, 3/4" IN DIAMETER, WITH BRASS TAG ATTACHED STAMPED "R.C.E. 8189" IN CAST IRON MONUMENT WELL.

DATUM STATEMENT:

COORDINATES SHOWN HEREON ARE GRID AND ARE BASED ON CITY OF STOCKTON MONUMENTS 7N-3 AND 7N-5, CALIFORNIA COORDINATE SYSTEM (CCS83), ZONE III, 1983 NAD, (1991.35 EPOCH STOCKTON & SAN JOAQUIN COUNTY GPS ADJUSTMENT) AND SHOWN ON RECORD OF SURVEY BOOK 33 OF SURVEYS, PAGE 20. THE PROJECT SPECIFIC SCALE FACTOR IS 0.99993927.

NOTE:

FIELD EFFORT INCLUDED A SEARCH FOR EXISTING CUT CROSSES AT THEIR TYPICAL LOCATION, ONLY THOSE FOUND ARE SHOWN.

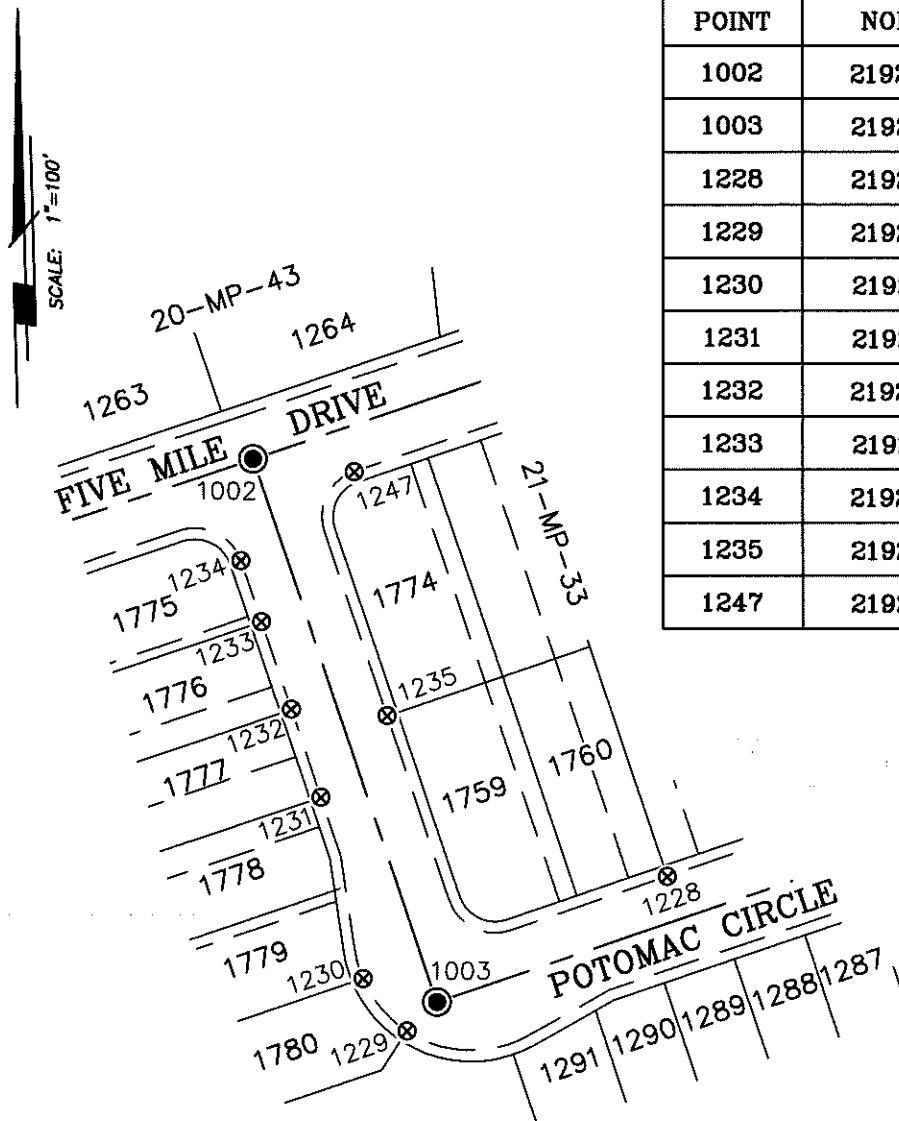

GRID COORDINATES (U.S. SURVEY FEET)		
POINT	NORTHING	EASTING
1002	2192399.96'	6314627.67'
1003	2192106.59'	6314727.68'
1228	2192174.36'	6314852.42'
1229	2192091.02'	6314711.45'
1230	2192119.36'	6314687.62'
1231	2192217.17'	6314664.63'
1232	2192264.55'	6314648.51'
1233	2192311.89'	6314632.38'
1234	2192345.03'	6314621.08'
1235	2192261.09'	6314700.39'
1247	2192393.19'	6314682.54'