

CORNER RECORD

Document Number CR-16-130

City of _____

County of San Joaquin, California

Brief Legal Description Parcel No. 4 thru 8 as shown on R.S. 7-282, S.J.C.R.

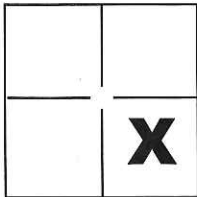

CORNER TYPE

Government Corner Control
 Meander Property
 Rancho Other

COORDINATES(Optional)

N. _____
 E. _____
 Zone _____ NAD27 NAD83
 NAD83 Epoch _____
 Elev. _____
 Vert. Datum: NGVD29 NADV88
 Meas. Units: Metric Imperial

Sec. 17 T.3S., R.6E.,
M.D.B. & M.

Date of Survey January 11, 2016

Corner - Left as found Found and tagged Established Reestablished Rebuilt

Identification and type of corner found: Evidence used to identify or procedure used to establish or reestablish the corner:

See Sheet 2

A description of the physical condition of the monument as found and as set or reset: _____

See Sheet 2

SURVEYOR'S STATEMENT

This Corner Record was prepared by me or under my direction in conformance with

the Land Surveyor's Act on Feb. 29, 2016.

Signed Michael L. Quarston P.L.S. or R.C.E. No.: L.S. 4450



COUNTY SURVEYOR'S STATEMENT

This Corner Record was received March 1, 2016 and examined

and filed March 23, 2016.

Signed Warren D. Smith P.L.S. or R.C.E. No.: 4842



Title Acting County Surveyor

County Surveyor's Comment _____

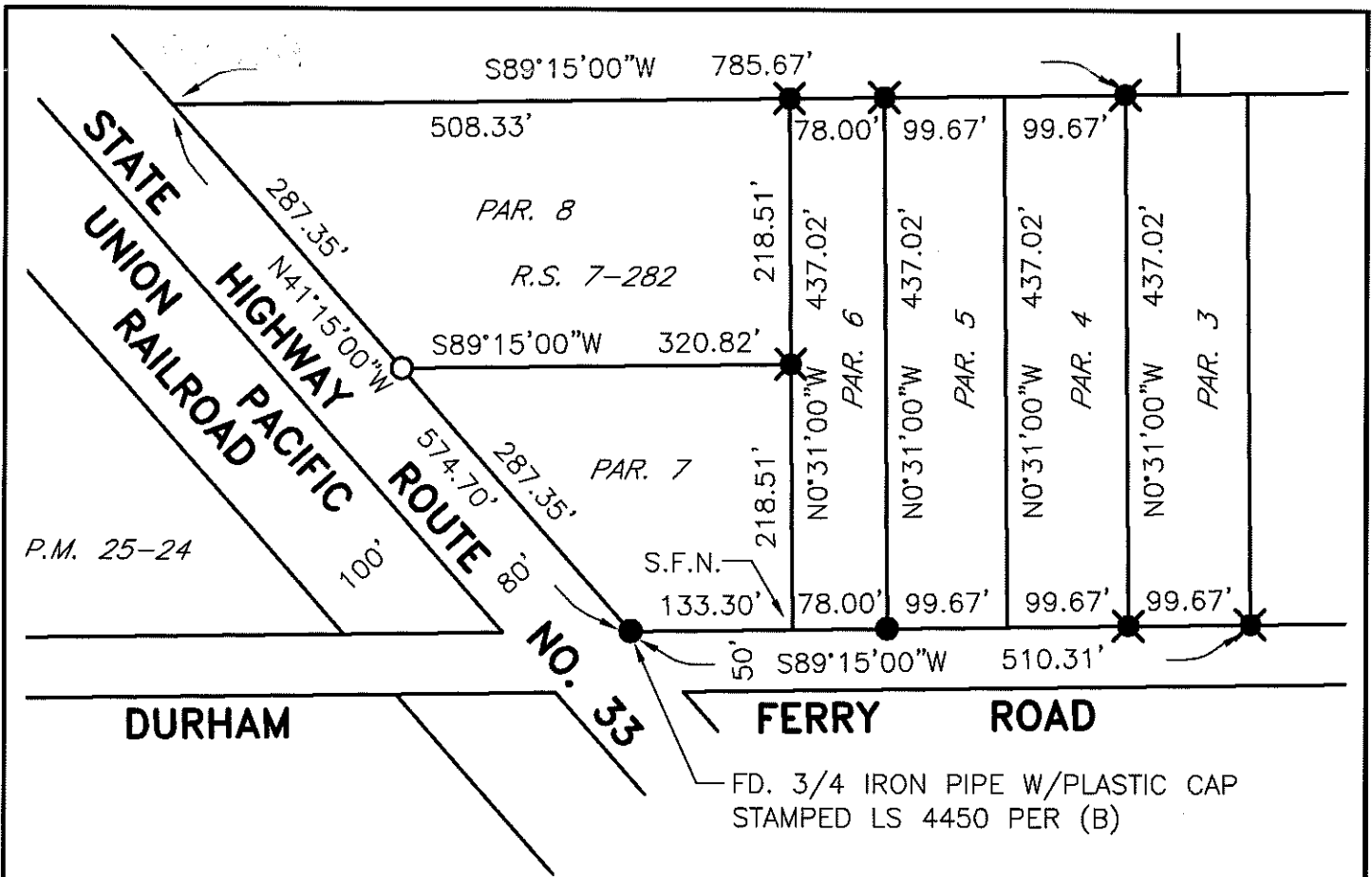

LEGEND

- INDICATES FOUND 2" IRON PIPE W/TAG STAMPED L.E. 1306 PER (A), UNLESS OTHERWISE NOTED
- ✕— INDICATES FOUND 2" IRON PIPE PER (A), NOT TAGGED, SET BRASS TAG STAMPED LS 4450 ON TOP OF PIPE
- INDICATES FOUND 2" IRON PIPE PER (A), NOT TAGGED, SET 5/8" REBAR WITH ALUMINUM CAP STAMPED "PROPERTY CORNER LS 4450" IN 2" IRON PIPE
- FD. INDICATES FOUND ON THIS SURVEY
- R.S. INDICATES RECORD OF SURVEY, BOOK AND PAGE, S.J.C.R.
- P.M. INDICATES PARCEL MAP, BOOK AND PAGE, S.J.C.R.
- S.J.C.R. INDICATES SAN JOAQUIN COUNTY RECORDS
- S.F.N. INDICATES SEARCHED FOUND NOTHING
- PAR. INDICATES PARCEL

NOTE

ALL BEARINGS AND DISTANCES ARE PER (A).
 RETRACEMENT SURVEYS WILL DETERMINE THE
 VALIDITY OF MONUMENT LOCATIONS

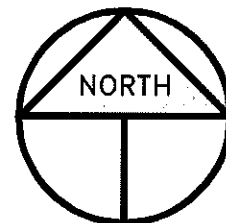

SCALE: 1" = 150'
 2015-261

REFERENCES

- (A) R.S. 7-282, S.J.C.R.
- (B) P.M. 25-24, S.J.C.R.