

CORNER RECORD

Document Number CR-16-128

City of Stockton

County of San Joaquin, California

Brief Legal Description Northwest corner of Lot 279 as shown on M. & P. 20-63, S.J.C.R.

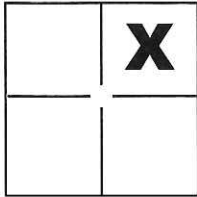

CORNER TYPE

Government Corner Control
 Meander Property
 Rancho Other

COORDINATES(Optional)

N. _____
 E. _____
 Zone _____ NAD27 NAD83
 NAD83 Epoch _____
 Elev. _____
 Vert. Datum: NGVD29 NADV88
 Meas. Units: Metric Imperial

Sec. 18 T.2N., R.6E.,
 M.D.B. & M.

Date of Survey January 28, 2016

Corner - Left as found Found and tagged Established Reestablished Rebuilt

Identification and type of corner found: Evidence used to identify or procedure used to establish or reestablish the corner:

See Sheet 2

A description of the physical condition of the monument as found and as set or reset:

See Sheet 2

SURVEYOR'S STATEMENT

This Corner Record was prepared by me or under my direction in conformance with the Land Surveyor's Act on Feb. 29, 2016.

Signed Michael L. Quartacci P.L.S. or R.C.E. No.: L.S. 4450



COUNTY SURVEYOR'S STATEMENT

This Corner Record was received March 1, 2016 and examined and filed March 23, 2016.

Signed Warren D. Smith P.L.S. or R.C.E. No.: 4842

Title Acting County Surveyor

County Surveyor's Comment _____



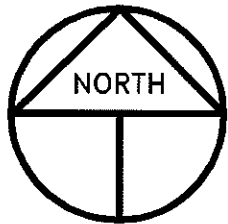

SCALE: 1" = 30'
2015-252

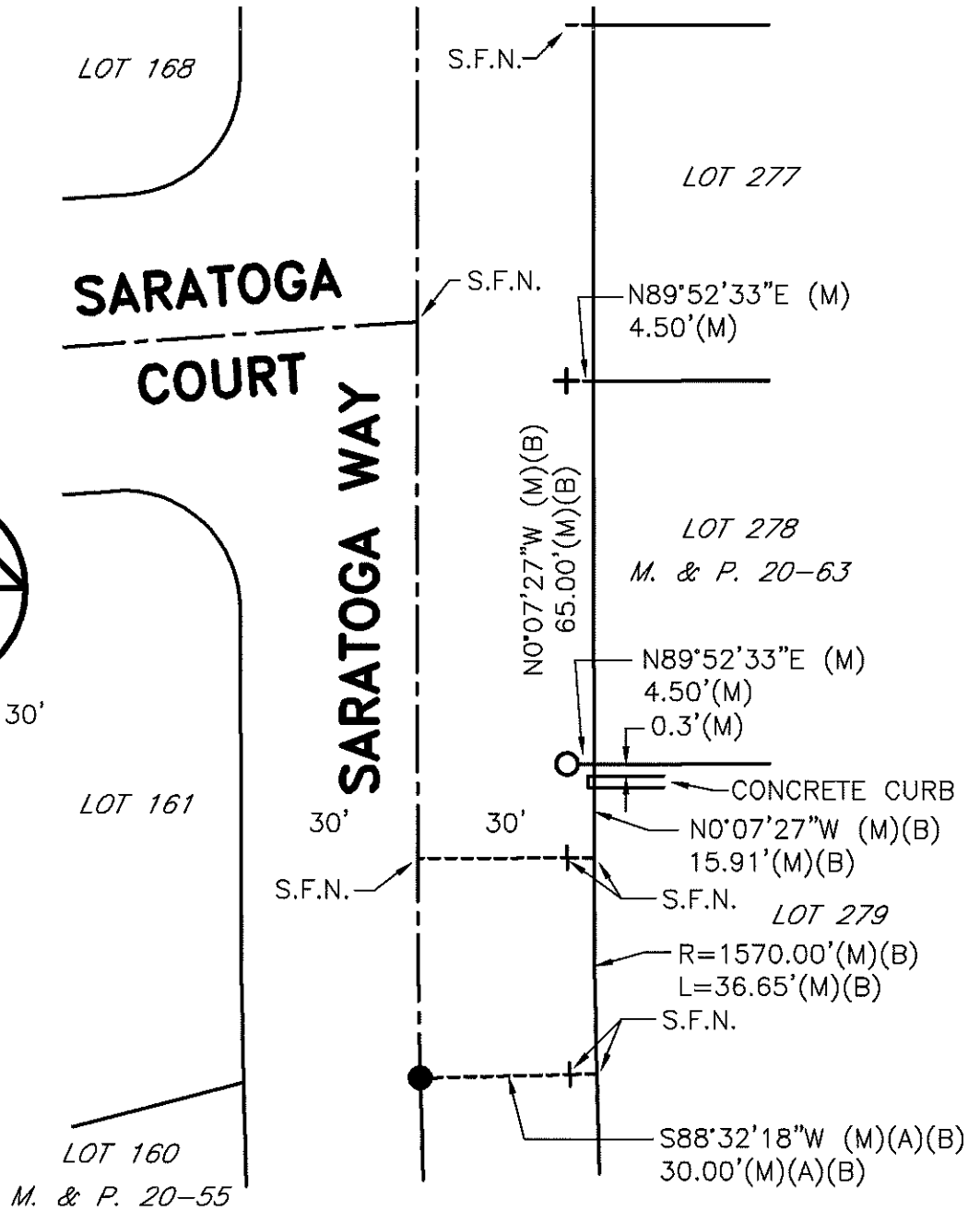

LEGEND

- INDICATES FOUND 3/4" IRON PIPE IN MON. BOX PER (A)(B), NOT TAGGED, SET PLASTIC CAP STAMPED LS 4450
- +— INDICATES FOUND CHISELED CROSS PER (B)
- INDICATES SET 1" DIA. BRASS DISC STAMPED LS 4450
- (M) INDICATES MEASURED ON THIS SURVEY
- M. & P. INDICATES MAPS AND PLATS, VOLUME AND PAGE, S.J.C.R.
- S.J.C.R. INDICATES SAN JOAQUIN COUNTY RECORDS
- S.F.N. INDICATES SEARCHED FOUND NOTHING

REFERENCES

- (A) M. & P. 20-55, S.J.C.R.
- (B) M. & P. 20-63, S.J.C.R.