

CORNER RECORD

Document Number CR-16-121

City of _____

County of San Joaquin, California

Brief Legal Description Monument Name P553 as shown on R.S. 36-154, S.J.C.R.

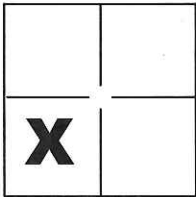

CORNER TYPE

Government Corner Control
 Meander Property
 Rancho Other

COORDINATES(Optional)

N. _____
 E. _____
 Zone _____ NAD27 NAD83
 NAD83 Epoch _____
 Elev. _____
 Vert. Datum: NGVD29 NADV88
 Meas. Units: Metric Imperial

Sec. 35 T.1S., R.7E.,
M.D.B. & M.

Date of Survey January 11, 2016

Corner - Left as found Found and tagged Established Reestablished Rebuilt

Identification and type of corner found: Evidence used to identify or procedure used to establish or reestablish the corner:
See Sheet 2

A description of the physical condition of the monument as found and as set or reset: _____
 This is the Post-Construction Corner Record for Caltrans Encroachment Permit No. 1015-6DP-0690,
 Dated November 19, 2015

SURVEYOR'S STATEMENT

This Corner Record was prepared by me or under my direction in conformance with
 the Land Surveyor's Act on JAN. 29, 2016.

Signed Michael L. Quarstein P.L.S. or R.C.E. No.: L.S. 4450



COUNTY SURVEYOR'S STATEMENT

This Corner Record was received January 29, 2016 and examined
 and filed February 29, 2016.

Signed Warren D. Smith P.L.S. or R.C.E. No.: 4842



Title Acting County Surveyor
 County Surveyor's Comment _____

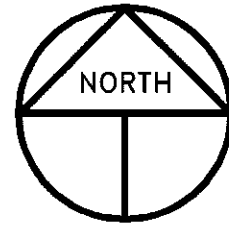
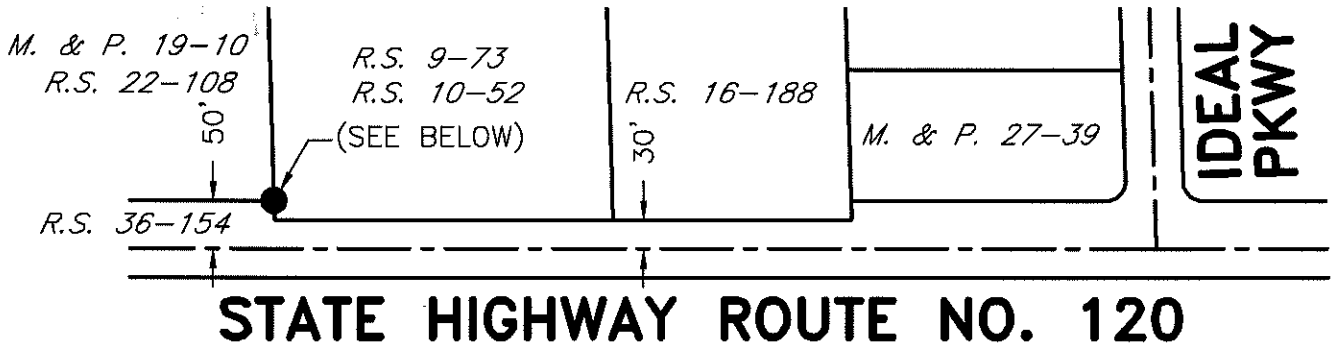

SCALE: 1" = 200'
2015-260

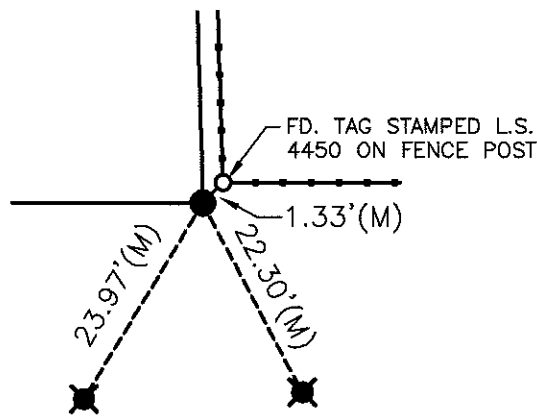

FOUND MONUMENTS

NOT TO SCALE

LEGEND

- INDICATES FOUND 1" IRON PIPE W/PLASTIC CAP STAMPED "CA DOT" PER (A)
- ★— INDICATES FOUND CONCRETE NAIL W/TAG STAMPED L.S. 4450 PER CR-16-20
- (M) INDICATES MEASURED ON THIS SURVEY
- R.S. INDICATES RECORD OF SURVEY, BOOK AND PAGE, S.J.C.R.
- M. & P. INDICATES MAPS AND PLATS, VOLUME AND PAGE, S.J.C.R.
- S.J.C.R. INDICATES SAN JOAQUIN COUNTY RECORDS
- S.F.N. INDICATES SEARCH FOUND NOTHING

REFERENCE

(A) R.S. 36-154, S.J.C.R.