

CORNER RECORD

Document Number CR-16-51

City of Stockton

County of San Joaquin, California

Brief Legal Description Park North, Unit No. 4, Volume 21 of Maps & Plats, Page 9.

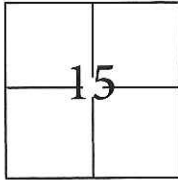

T.2.N., R.6.E., M.D.B.&M.

CORNER TYPE

Government Corner Control
Meander Property
Rancho Other

Date of Survey October 28, 2015

COORDINATES(Optional)

N. _____
E. _____
Zone III NAD27 NAD83
NAD83 Epoch _____
Elev. _____
Vert. Datum: NGVD29 NADV88
Meas. Units: Metric Imperial

Corner - Left as found Found and tagged Established Reestablished Rebuilt

Identification and type of corner found: Evidence used to identify or procedure used to establish or reestablish the corner:

Used G.P.S. to locate the centerline monuments. Found cut "X"s at lot line projections and used total station set up on centerline monuments to establish location of each found cut "X".

A description of the physical condition of the monument as found and as set or reset: _____

Found cut "X"s in concrete, along the approximate property line extended into the right of way, approximately 6 feet from lot corners. Also, found 3/4" iron pipes tagged R.C.E. 7029 in monument wells as shown on page 2.

SURVEYOR'S STATEMENT

This Corner Record was prepared by me or under my direction in conformance with the Land Surveyor's Act on November 2, 2015.

Signed [Signature] P.L.S. or R.C.E. No.: 7051

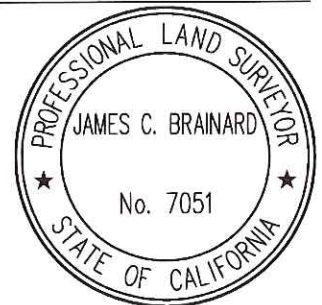

COUNTY SURVEYOR'S STATEMENT

This Corner Record was received January 11, 2016 and examined and filed February 9, 2016.

Signed [Signature] P.L.S. or R.C.E. No.: 4842

Title Acting County Surveyor

County Surveyor's Comment _____



STATEMENT OF PURPOSE:

THE PURPOSE OF THIS SURVEY IS TO IDENTIFY AND RECORD THE LOCATION OF EXISTING MONUMENTS PRIOR TO THE CONSTRUCTION OF PG&E FACILITIES AROUND THE MONUMENTS. THE PURPOSE OF THIS SURVEY IS NOT TO MAKE PROPERTY LINE DETERMINATIONS. LOT LINES SHOWN HEREON ARE FOR GENERAL LOCATION AND INFORMATIONAL PURPOSES ONLY.

LEGEND:

- ⊗ INDICATES FOUND CUT CROSS, NO TAG, NO REFERENCE.
- INDICATES FOUND 3/4" IRON PIPES IN WELL TAGGED R.C.E. 7029
- INDICATES SEARCHED FOR RECORD MONUMENT, NOT FOUND

DATUM STATEMENT:

COORDINATES SHOWN HEREON ARE GRID AND ARE BASED ON CITY OF STOCKTON MONUMENTS 1N-6 AND 4N-16, CALIFORNIA COORDINATE SYSTEM (CCS83), ZONE III, 1983 NAD, (1991.35 EPOCH STOCKTON & SAN JOAQUIN COUNTY GPS ADJUSTMENT) AND SHOWN ON RECORD OF SURVEY BOOK 33 OF SURVEYS, PAGE 20. THE PROJECT SPECIFIC COMBINED SCALE FACTOR IS 0.99994059.

GRID COORDINATES (U.S. SURVEY FEET)		
POINT	NORTHING	EASTING
559	2195975.62'	6331639.67'
560	2195854.51'	6331480.14'
561	2195790.29'	6331236.87'
567	2195809.22'	6331352.76'
619	2196089.50'	6331690.40'
620	2196036.30'	6331652.99'
621	2195989.53'	6331620.15'
623	2195978.08'	6331611.76'
624	2195920.79'	6331554.08'
625	2195881.95'	6331485.02'
626	2195877.20'	6331472.43'
628	2195860.12'	6331424.11'

GRID COORDINATES (U.S. SURVEY FEET)		
POINT	NORTHING	EASTING
629	2195839.91'	6331367.58'
630	2195831.88'	6331344.99'
631	2195818.18'	6331291.68'
632	2195814.35'	6331237.49'
633	2195814.13'	6331212.12'

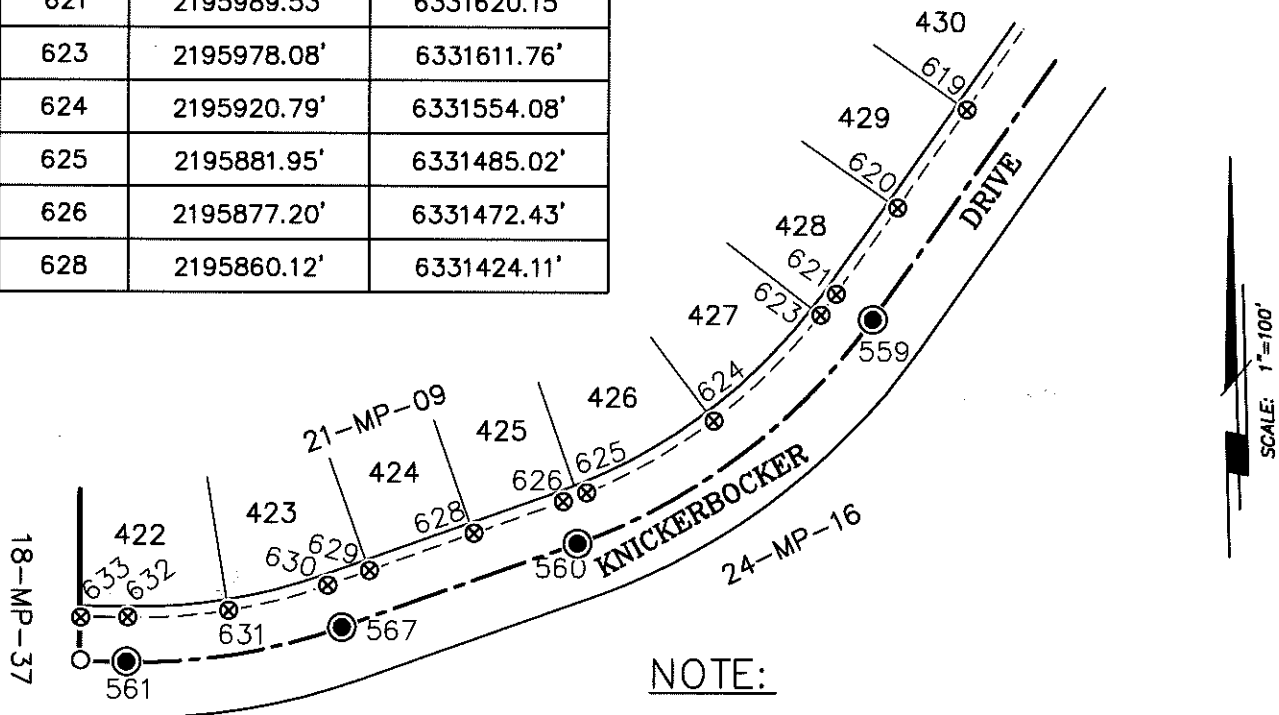

NOTE:

FIELD EFFORT INCLUDED A SEARCH FOR EXISTING CUT CROSSES AT THEIR TYPICAL LOCATION, ONLY THOSE FOUND ARE SHOWN.