

CORNER RECORD

Document Number CR-15-285

City of _____

County of SAN JOAQUIN, California

Brief Legal Description WEST 1/4 CORNER OF SECTION 3 OF T3N R7E

CORNER TYPE		COORDINATES(Optional)	
Government Corner	<input checked="" type="checkbox"/>	Control	<input type="checkbox"/>
Meander	<input type="checkbox"/>	Property	<input type="checkbox"/>
Rancho	<input type="checkbox"/>	Other	<input type="checkbox"/>
Date of Survey	<u>10/19/15</u>		
N. _____		E. _____	
Zone _____		NAD27 <input type="checkbox"/> NAD83 <input type="checkbox"/>	
NAD83 Epoch _____		Elevation _____	
Vert. Datum: NGVD29 <input type="checkbox"/> NAV88 <input type="checkbox"/>		Meas. Units: Metric <input type="checkbox"/> Imperial <input checked="" type="checkbox"/>	

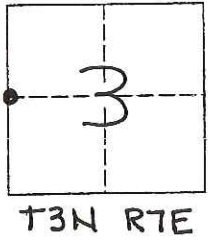

Corner - Left as found Found and tagged Established Reestablished Rebuilt

Identification and type of corner found: Evidence used to identify or procedure used to establish or reestablish the corner:
FOUND WEST 1/4 CORNER OF SECTION 3 OF T3N, R7E AS PER RECORD OF SURVEYS VOL. 6, PAGE 186 AND CORNER RECORD DOCUMENT# 14-57 AT THE INTERSECTION OF STATE ROUTE 12 AND BRUELLA ROAD.

A description of the physical condition of the monument as found and as set or reset:
FOUND 1 1/4" SQUARE BOLT (POSSIBLY HARROW TOOTH) DOWN 0.1' BELOW AC SURFACE. MONUMENT IS INSIDE A NEWLY SET MONUMENT WELL. FOUND 3 EXISTING REFERENCE POINTS AND VERIFIED DISTANCES TO MONUMENT

SURVEYOR'S STATEMENT

This Corner Record was prepared by me or under my direction in conformance with the Land Surveyor's Act on 11/18, 2015.
 Signed [Signature] P.L.S. or R.C.E. Number 8022
 For the State of California
 Department of Transportation



COUNTY SURVEYOR'S STATEMENT

This Corner Record was received November 18, 2015 and examined and filed December 18, 2015.
 Signed [Signature] P.L.S. or R.C.E. Number 4842
 Title Acting County Surveyor
 County Surveyor's Comment _____



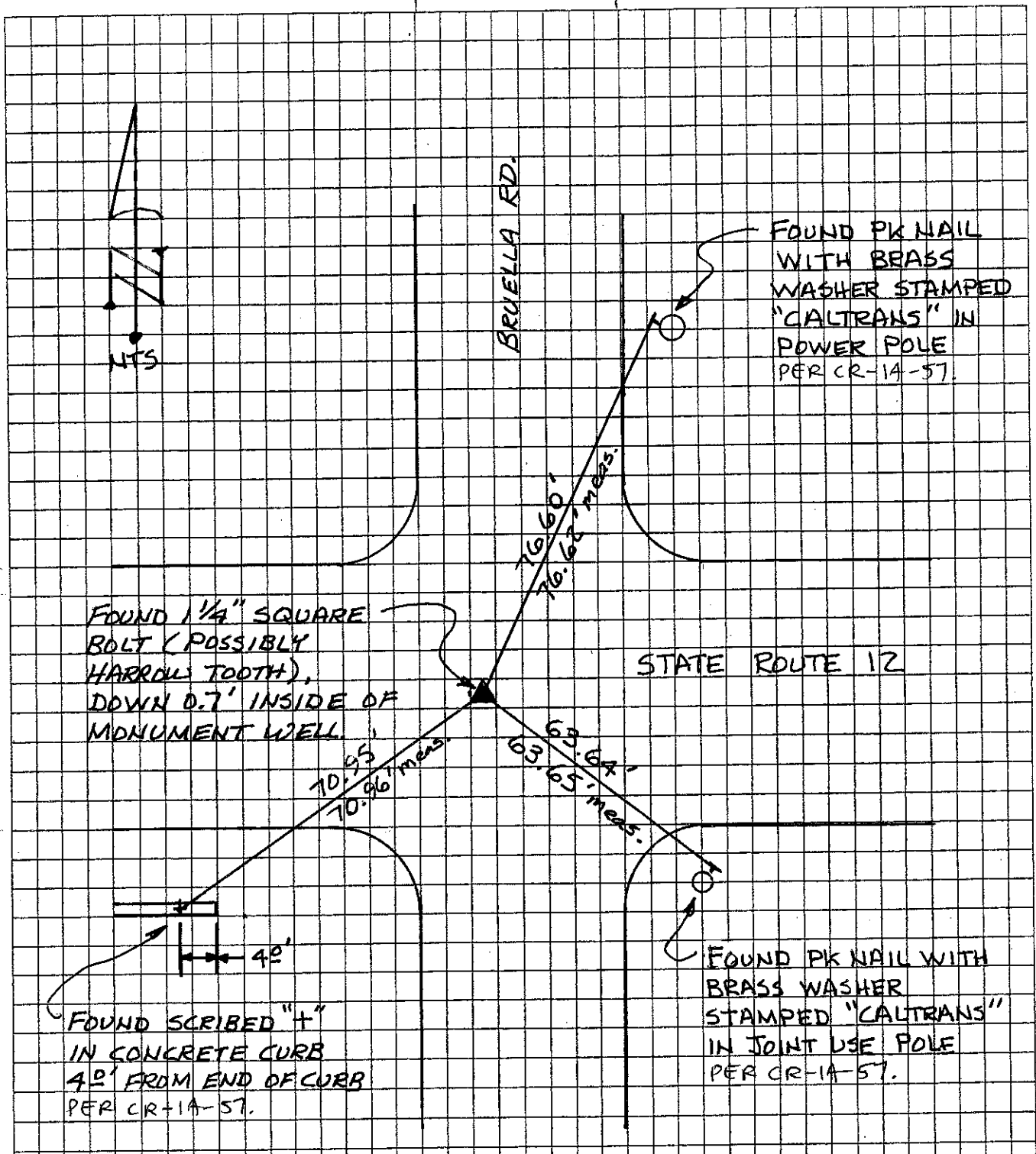

NOTE : THE TIES SHOWN HEREON ARE FOR THE PURPOSE OF PERPETUATING THE MONUMENTATION CURRENTLY EXISTING. NO ATTEMPT WAS MADE TO DETERMINE THE VALIDITY OF THE MONUMENT OR IT'S PROPER LOCATION IN RELATION TO LEGAL BOUNDARY LINES IN THE AREA.