

CORNER RECORD

Document Number CR-15-271

City of Stockton

County of San Joaquin, California

Brief Legal Description Brookside Estates, Unit No. 18, Book 33 of Maps & Plats, Page 16.

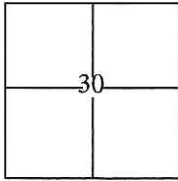

CORNER TYPE

Government Corner Control
 Meander Property
 Rancho Other

COORDINATES(Optional)

N. _____
 E. _____
 Zone III NAD27 NAD83
 NAD83 Epoch 1991.35
 Elev. _____
 Vert. Datum: NGVD29 NADV88
 Meas. Units: Metric Imperial

T. 2 N. R. 6 E. M.D.B.&M.

Date of Survey September 16, 2015

Corner - Left as found Found and tagged Established Reestablished Rebuilt

Identification and type of corner found: Evidence used to identify or procedure used to establish or reestablish the corner:

Found 2 foot swing ties at each street monument location shown but no brass disk inside monument well. Used G.P.S. to locate swing ties and used total station to traverse through swing ties as a verification of adjusted G.P.S. values. Found cut "X"s at lot line projections per M&P, 33-16, S.J.C.R. and used total station set up on swing ties to establish location of each found cut "X".

A description of the physical condition of the monument as found and as set or reset: _____

Found cut "X"s in concrete, along the approximate property line extended into the right of way, approximately 2 feet from lot corners along Vintage Circle and 4.5 feet along Heirloom Court. Also, found empty monument wells with four nails in pavement at approximate 2 foot offsets. As shown on page 2.

SURVEYOR'S STATEMENT

This Corner Record was prepared by me or under my direction in conformance with

the Land Surveyor's Act on September 23, 2015.

Signed [Signature] P.L.S. or R.C.E. No.: 7051

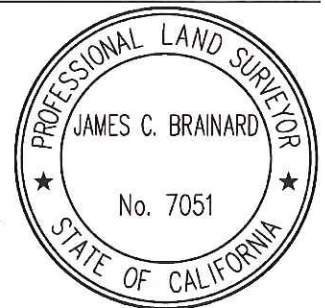

COUNTY SURVEYOR'S STATEMENT

This Corner Record was received October 27, 2015 and examined

and filed November 23, 2015.

Signed [Signature] P.L.S. or R.C.E. No.: 4842

Title Acting County Surveyor

County Surveyor's Comment _____



STATEMENT OF PURPOSE:

THE PURPOSE OF THIS SURVEY IS TO IDENTIFY AND RECORD THE LOCATION OF EXISTING MONUMENTS PRIOR TO THE CONSTRUCTION OF PG&E FACILITIES AROUND THE MONUMENTS. THE PURPOSE OF THIS SURVEY IS NOT TO MAKE PROPERTY LINE DETERMINATIONS. LOT LINES SHOWN HEREON ARE FOR GENERAL LOCATION AND INFORMATIONAL PURPOSES ONLY.

DATUM STATEMENT:

COORDINATES SHOWN HEREON ARE GRID AND ARE BASED ON CITY OF STOCKTON MONUMENTS 12N-2 AND 12N-1, CALIFORNIA COORDINATE SYSTEM (CCS83), ZONE III, 1983 NAD, (1991.35 EPOCH STOCKTON & SAN JOAQUIN COUNTY GPS ADJUSTMENT) AND SHOWN ON RECORD OF SURVEY BOOK 33 OF SURVEYS, PAGE 20. THE PROJECT SPECIFIC COMBINED SCALE FACTOR IS 0.99993802.

GRID COORDINATES (U.S. SURVEY FEET)		
POINT	NORTHING	EASTING
1021	2184112.49'	8311893.74'
1022	2184142.57'	6311853.92'
1023	2184232.91'	6311734.08'
1024	2184222.18'	6311685.33'
1025	2184152.08'	6311813.04'
1026	2184149.24'	6311813.58'
1027	2184148.73'	6311810.85'
1028	2184151.56'	6311810.33'
1029	2184089.78'	6311860.77'
1030	2184059.68'	6311900.69'
2091	2184117.70'	6311786.53'
2092	2184120.49'	8311786.16'
2093	2184120.87'	6311788.99'
2094	2184118.07'	6311789.34'
2095	2184046.08'	6311698.11'

GRID COORDINATES (U.S. SURVEY FEET)		
POINT	NORTHING	EASTING
2096	2184043.46'	6311697.10'
2097	2184044.48'	6311694.43'
2098	2184047.10'	6311695.45'
2099	2184061.42'	6311688.30'
2100	2184062.51'	6311685.70'
2101	2184065.14'	6311686.81'
2102	2184064.07'	6311689.40'
2103	2184061.42'	6311688.29'
2104	2184070.84'	6311764.69'
2105	2184027.99'	6311697.08'
2106	2184030.43'	6311671.51'
2107	2184050.99'	6311653.16'
2108	2184082.10'	6311658.30'

SCALE: 1"=100'

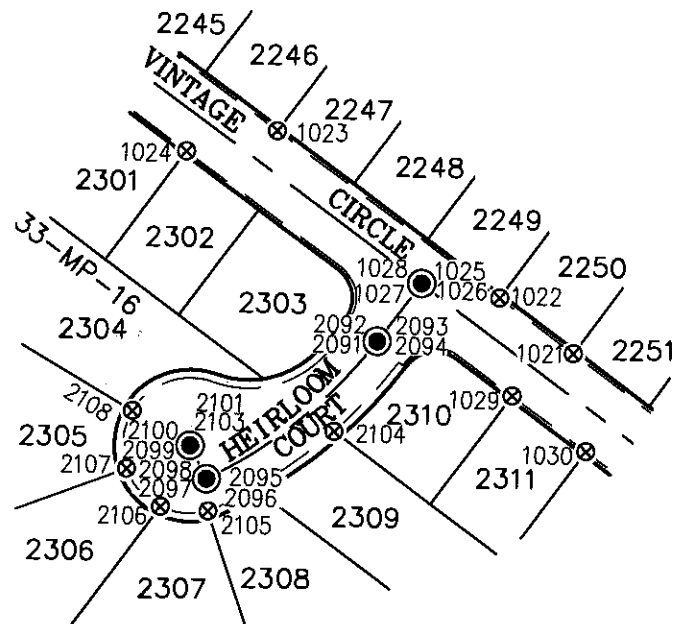

NOTE:

FIELD EFFORT INCLUDED A SEARCH FOR EXISTING CUT CROSSES AT THEIR TYPICAL LOCATION, ONLY THOSE FOUND ARE SHOWN.

LEGEND:

- ⊗ INDICATES FOUND CUT CROSS, NO TAG, PER M&P 33-16.
- INDICATES FOUND ROAD NAIL, 2 FOOT SWING TIE
- ⊙ INDICATES FOUND MONUMENT WELL, NO MONUMENT

