

CORNER RECORD

Document Number CR-15-75

City of _____

County of San Joaquin, California

Brief Legal Description The W. 1/3 of Lot 11 of Clarkdota Fig Plantations, Per M. & P. 10-24, S.J.C.R.

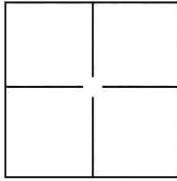

Sec. 68
C.M. Weber Grant

CORNER TYPE

Government Corner Control
Meander Property
Rancho Other

Date of Survey February 18, 2015

COORDINATES(Optional)

N. _____
E. _____
Zone _____ NAD27 NAD83
NAD83 Epoch _____
Elev. _____
Vert. Datum: NGVD29 NADV88
Meas. Units: Metric Imperial

Corner - Left as found Found and tagged Established Reestablished Rebuilt

Identification and type of corner found: Evidence used to identify or procedure used to establish or reestablish the corner:

See sheet 2

A description of the physical condition of the monument as found and as set or reset: See sheet 2

SURVEYOR'S STATEMENT

This Corner Record was prepared by me or under my direction in conformance with the Land Surveyor's Act on June 16, 2015.

Signed Michael L. Quarford P.L.S. or R.C.E. No.: _____ L.S. 4450



COUNTY SURVEYOR'S STATEMENT

This Corner Record was received June 18, 2015 and examined

and filed August 6, 2015.

Signed Warren D. Smith P.L.S. or R.C.E. No.: 4842

Title Acting County Surveyor

County Surveyor's Comment _____



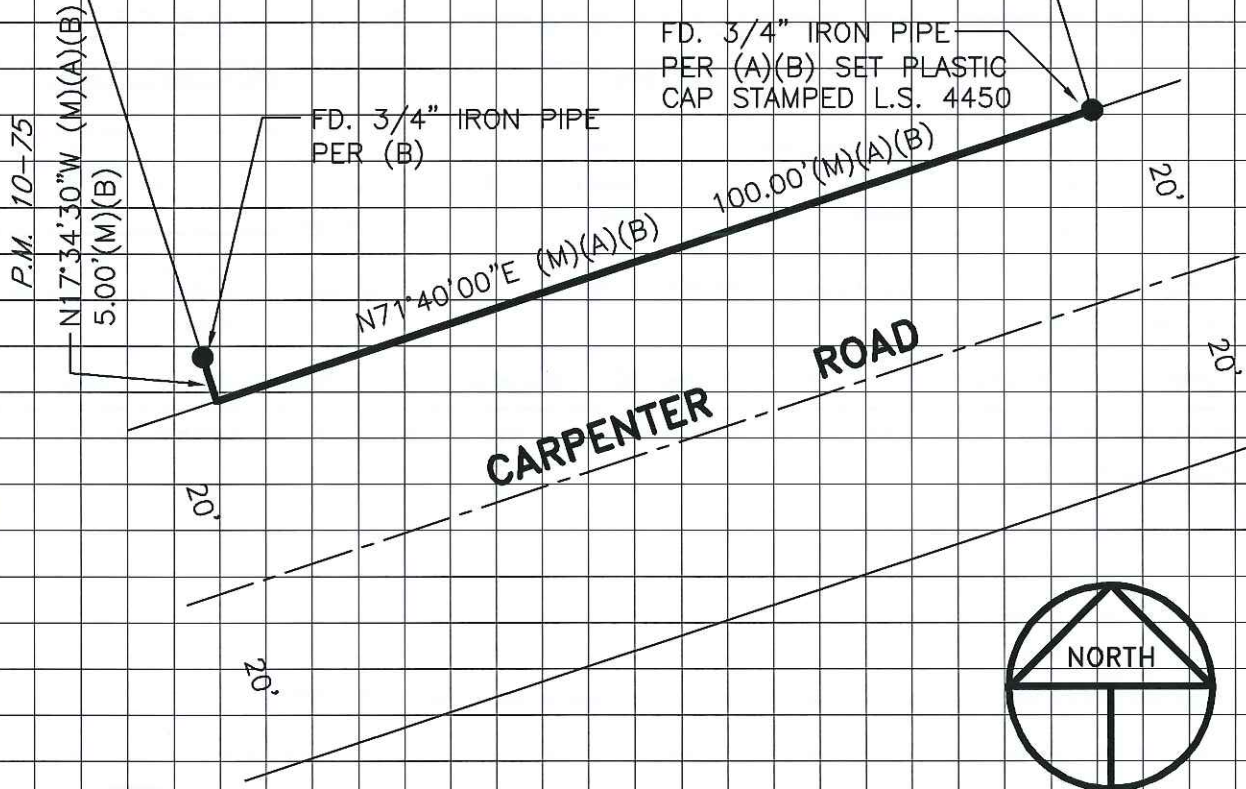

REFERENCES

- (A) R.S. 13-192, S.J.C.R.
- (B) P.M. 10-75, S.J.C.R.

BASIS OF BEARINGS

THE BASIS OF BEARINGS FOR THIS SURVEY IS A PORTION OF THE NORTH RIGHT-OF-WAY LINE OF CARPENTER ROAD, SHOWN ON R.S. 13-192 S.J.C.R., AS $S.71^{\circ}40'00''W$.

LEGEND

- — INDICATES FOUND MONUMENT AS NOTED
- FD. INDICATES FOUND ON THIS SURVEY
- (M) INDICATES MEASURED THIS SURVEY
- DOC. NO. INDICATES DOCUMENT NUMBER, S.J.C.R.
- R.S. INDICATES RECORD OF SURVEY, BOOK AND PAGE, S.J.C.R.
- S.J.C.R. INDICATES SAN JOAQUIN COUNTY RECORDS
- P.M. INDICATES PARCEL MAP, BOOK AND PAGE, S.J.C.R.