

CORNER RECORD

Document Number CR-14-192

City of _____

County of San Joaquin, California

Brief Legal Description 40-Foot Strip as shown on R.S. 6-112, S.J.C.R.

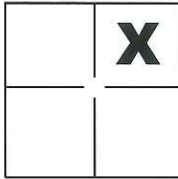

CORNER TYPE

Government Corner Control
 Meander Property
 Rancho Other

COORDINATES(Optional)

N. _____
 E. _____
 Zone _____ NAD27 NAD83
 NAD83 Epoch _____
 Elev. _____
 Vert. Datum: NGVD29 NADV88
 Meas. Units: Metric Imperial

Sec. 33, T.1N., R.7E.,
 M.D.B. & M.

Date of Survey July 28, 2014

Corner - Left as found Found and tagged Established Reestablished Rebuilt

Identification and type of corner found: Evidence used to identify or procedure used to establish or reestablish the corner:

See sheet 2

A description of the physical condition of the monument as found and as set or reset: Note 1: Fd. 1-1/4" Iron Pipe w/tag stamped RE 1014 per (A), slightly leaning Easterly, set washer on top stamped LS 4450; Note 2: Fd. 1-1/4" Iron Pipe w/tag stamped RE 1014 per (A), set washer on top stamped LS 4450; Note 3: Fd. 1-1/4" Iron Pipe w/tag stamped RE 1014 per (A), leaning easterly, replaced with 3/4" Iron Pipe w/plastic cap stamped LS 4450 in its position; Note 5: Fd. 1-1/4" Iron Pipe w/tag stamped RE 1014 per (A), leaning, replaced with 3/4" Iron Pipe w/plastic cap stamped LS 4450 in its position, N53°39'59"E 0.36'(M) from prop. cor.

SURVEYOR'S STATEMENT

This Corner Record was prepared by me or under my direction in conformance with the Land Surveyor's Act on July 31, 2014.

Signed Michael L. Quarteroni P.L.S. or R.C.E. No.: _____ L.S. 4450



COUNTY SURVEYOR'S STATEMENT

This Corner Record was received August 6, 2014 and examined and filed August 25, 2014.

Signed Thomas M. Gau P.L.S. or R.C.E. No.: 26994

Title County Surveyor

County Surveyor's Comment _____



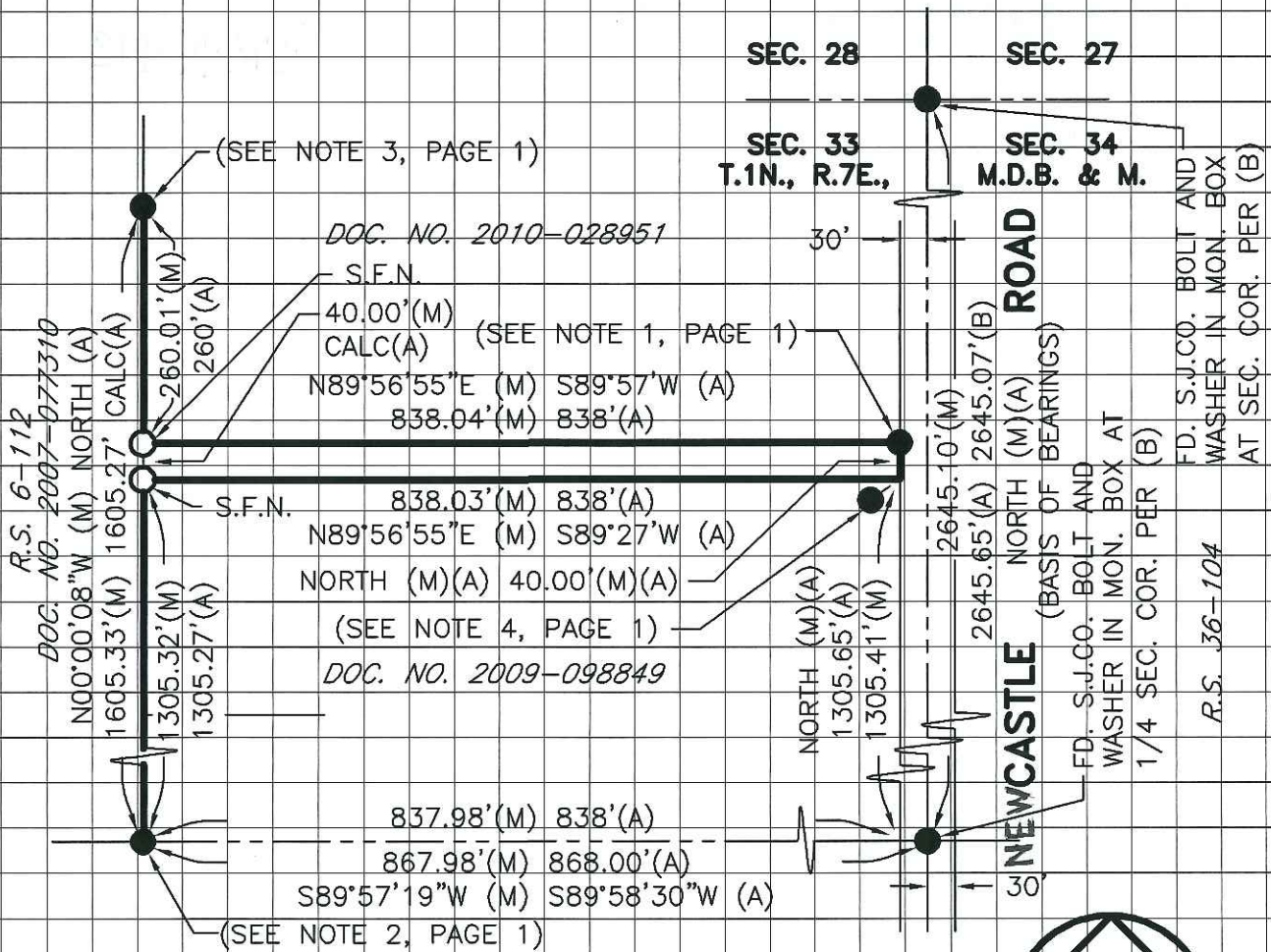

SCALE: 1" = 200'
2014-195

REFERENCES

- (A) R.S. 6-112, S.J.C.R.
- (B) R.S. 36-104, S.J.C.R.

BASIS OF BEARINGS

THE BASIS OF BEARINGS FOR THIS SURVEY IS THE EAST LINE OF SECTION 33, T.1N., R.7E., M.D.B. & M., SHOWN ON R.S. 6-112 S.J.C.R., AS NORTH.

LEGEND

- INDICATES FOUND MONUMENT AS NOTED
- INDICATES SET 3/4" X 30" IRON PIPE W/PLASTIC CAP STAMPED L.S. 4450
- FD. INDICATES FOUND ON THIS SURVEY
- (M) INDICATES MEASURED THIS SURVEY
- DOC. NO. INDICATES DOCUMENT NUMBER, S.J.C.R.
- R.S. INDICATES RECORD OF SURVEY, BOOK AND PAGE, S.J.C.R.
- S.J.C.R. INDICATES SAN JOAQUIN COUNTY RECORDS
- (CALC) INDICATES CALCULATED FROM RECORD INFORMATION
- S.F.N. INDICATES SEARCHED FOUND NOTHING