

**CORNER RECORD**

Document Number CR-14-86  
City of \_\_\_\_\_ County of San Joaquin, California

Brief Legal Description North line of Parcel 2, Document No. 2012-144105, San Joaquin County Records.

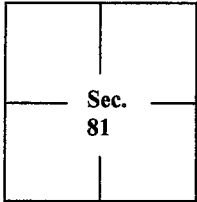

Weber Grant

**CORNER TYPE**

- Government Corner  Control
- Meander  Property
- Rancho  Other

Date of Survey 4/3/2014

**COORDINATES (Optional)**

- N. \_\_\_\_\_
- E. \_\_\_\_\_
- Zone \_\_\_\_\_ NAD27  NAD83
- NAD83 Epoch \_\_\_\_\_
- Elev. \_\_\_\_\_
- Vert. Datum: NGVD29  NAVD88
- Meas. Units: Metric  Imperial

Corner - Left as found  Found and tagged  Established  Reestablished  Rebuilt

Identification and type of corner found: Evidence used to identify or procedure used to establish or reestablish the corner:

See sketch on backside

A description of the physical condition of the monument as found and as set or reset: See page 2 of 2

See sketch on backside

**SURVEYOR'S STATEMENT**

This Corner Record was prepared by me or under my direction in conformance with the Land Surveyors' Act on April 3, 2014.

Signed [Signature] P.L.S. or R.C.E. No. 7269

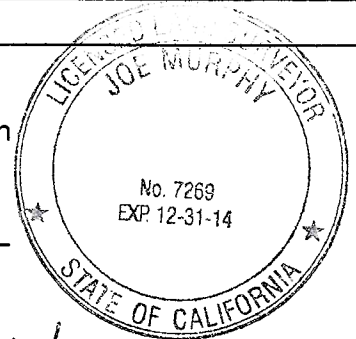

**COUNTY SURVEYOR'S STATEMENT**

This Corner Record was received May 15, 2014 and examined and filed June 2, 2014.

Signed [Signature] R.C.E. No. 26994

Title County Surveyor

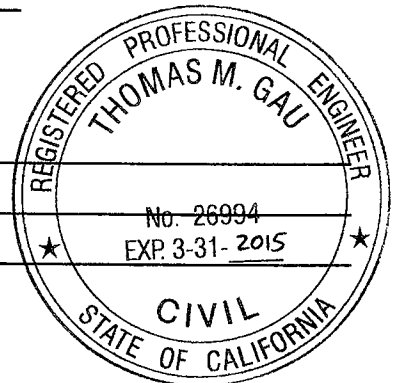

County Surveyor's Comment \_\_\_\_\_

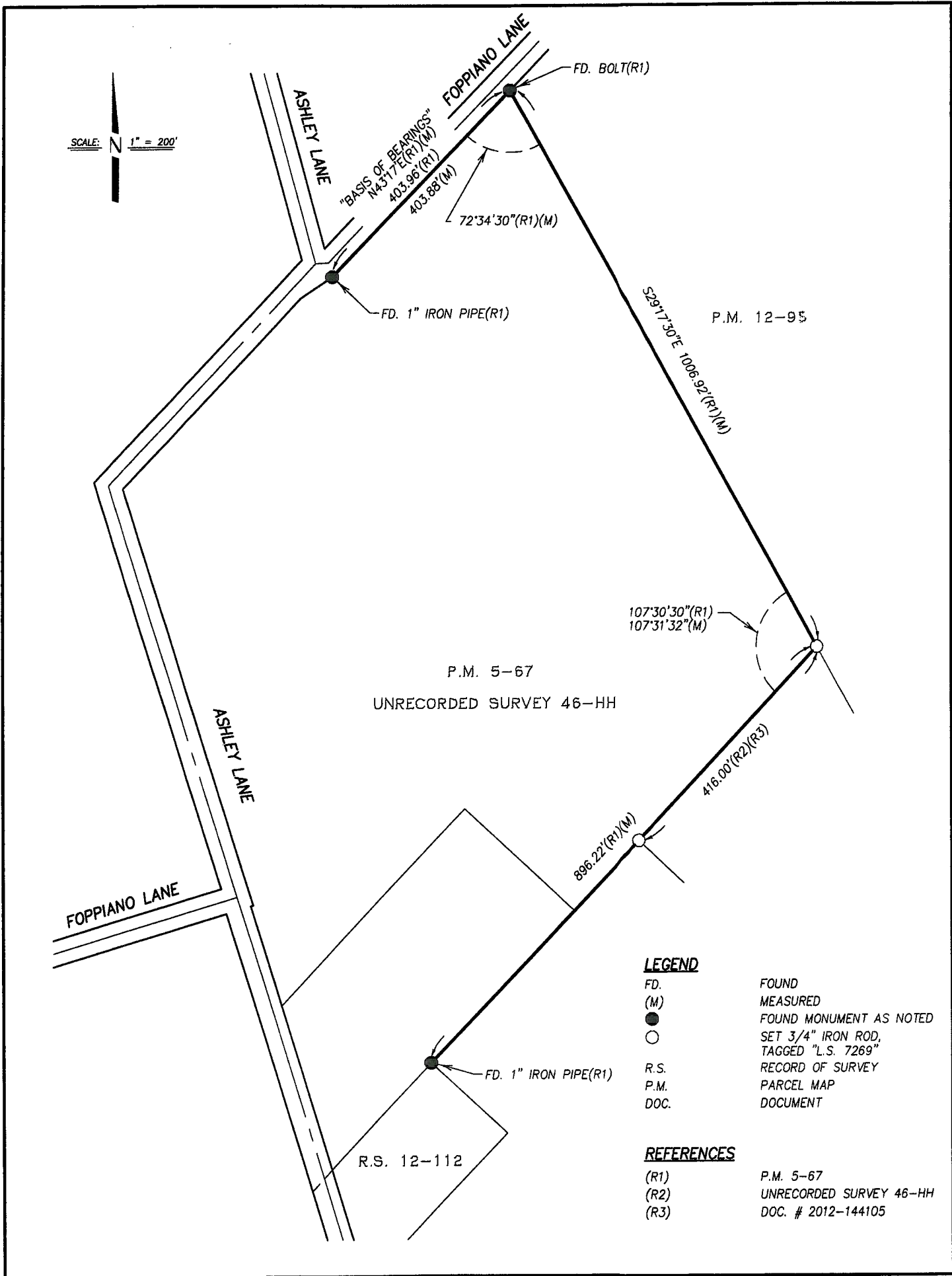

SCALE: 1" = 200'



"BASIS OF BEARINGS"  
 $N43^{\circ}17'E(R1)(M)$   
 $403.96'(R1)(M)$   
 $403.88'(M)$

$72^{\circ}34'30"(R1)(M)$

FD. 1" IRON PIPE(R1)

FD. BOLT(R1)

P.M. 12-95

$S29^{\circ}17'30"E$   $1006.92'(R1)(M)$

$107^{\circ}30'30"(R1)$   
 $107^{\circ}31'32"(M)$

P.M. 5-67

UNRECORDED SURVEY 46-HH

$416.00'(R2)(R3)$

$896.22'(R1)(M)$

FD. 1" IRON PIPE(R1)

R.S. 12-112

**LEGEND**

- FD. FOUND
- (M) MEASURED
- FOUND MONUMENT AS NOTED
- SET 3/4" IRON ROD, TAGGED "L.S. 7269"
- R.S. RECORD OF SURVEY
- P.M. PARCEL MAP
- DOC. DOCUMENT

**REFERENCES**

- (R1) P.M. 5-67
- (R2) UNRECORDED SURVEY 46-HH
- (R3) DOC. # 2012-144105