

CORNER RECORD

Document Number CR-14-20

City of Manteca

County of San Joaquin, California

Brief Legal Description Lots 24 and 25, per M. & P. 19-34, S.J.C.R.

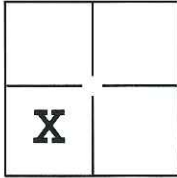

Sec. 34
T. 1S., R. 7E.,

CORNER TYPE

Government Corner Control
Meander Property
Rancho Other

Date of Survey January 10, 2014

COORDINATES(Optional)

N. _____
E. _____
Zone _____ NAD27 NAD83
NAD83 Epoch _____
Elev. _____
Vert. Datum: NGVD29 NADV88
Meas. Units: Metric Imperial

Corner - Left as found Found and tagged Established Reestablished Rebuilt

Identification and type of corner found: Evidence used to identify or procedure used to establish or reestablish the corner:

See Sheet 2

A description of the physical condition of the monument as found and as set or reset: See Sheet 2

SURVEYOR'S STATEMENT

This Corner Record was prepared by me or under my direction in conformance with the Land Surveyor's Act on JAN. 24, 2014.

Signed Michael L. Quataroli P.L.S. or R.C.E. No.: L.S. 4450



COUNTY SURVEYOR'S STATEMENT

This Corner Record was received January 28, 2014 and examined and filed February 14, 2014.

Signed Thomas M. Gau P.L.S. or R.C.E. No.: 26994

Title County Surveyor

County Surveyor's Comment _____



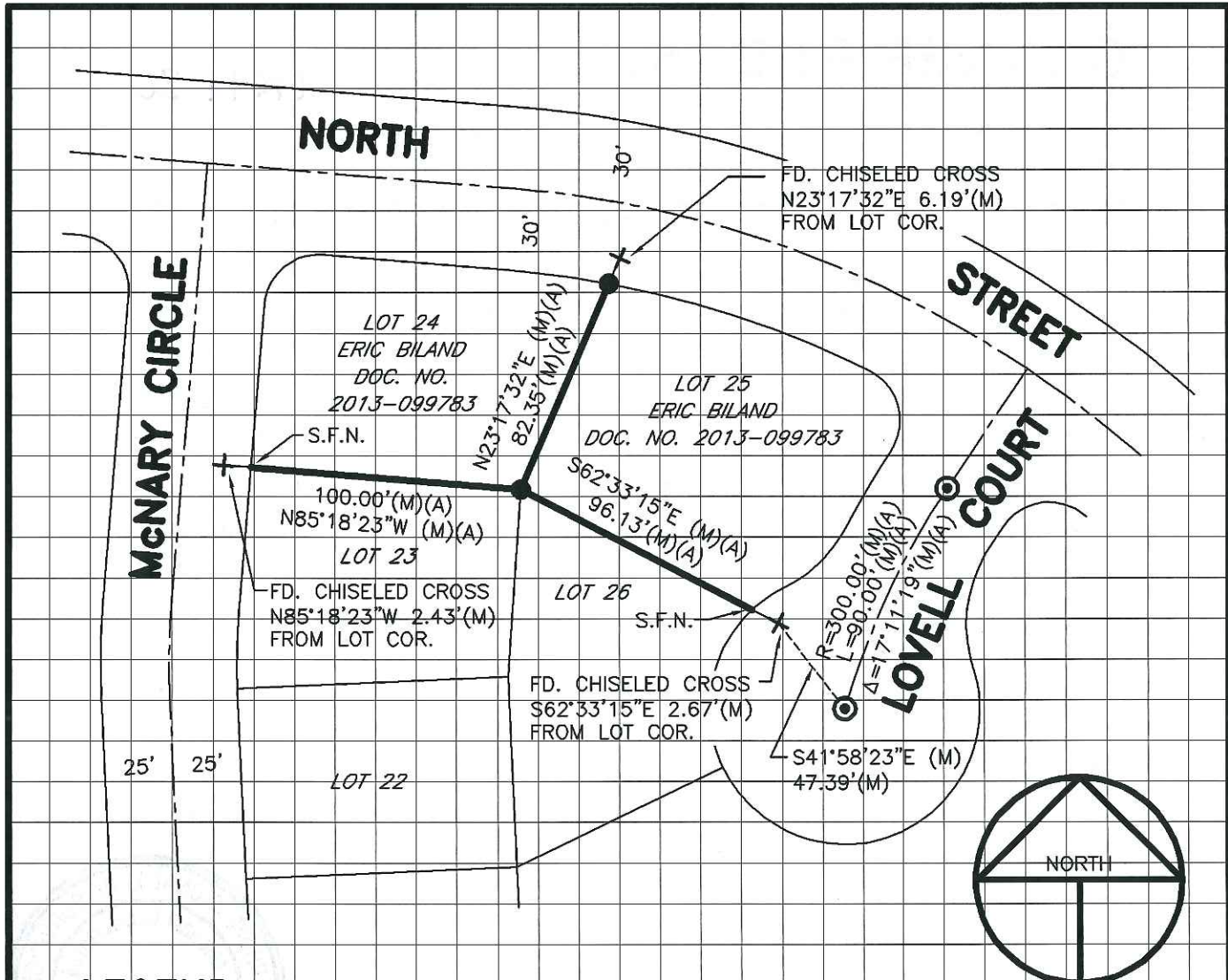

LEGEND

- INDICATES FOUND 5/8" IRON PIN PER (A) NOT TAGGED, SET PLASTIC CAP STAMPED L.S. 4450
- ⊙ INDICATES FOUND 3/4" IRON PIPE IN MON. BOX PER (A) NOT TAGGED, SET PLASTIC CAP STAMPED L.S. 4450
- +
- FD. INDICATES FOUND ON THIS SURVEY
- (M) INDICATES MEASURED THIS SURVEY
- DOC. NO. INDICATES DOCUMENT NUMBER, S.J.C.R.
- M. & P. INDICATES MAPS AND PLATS, VOLUME AND PAGE, S.J.C.R.
- S.J.C.R. INDICATES SAN JOAQUIN COUNTY RECORDS
- S.F.N. INDICATES SEARCHED FOUND NOTHING

REFERENCE

(A) M. & P. 19-34, S.J.C.R.

BASIS OF BEARINGS

THE BASIS OF BEARINGS FOR THIS SURVEY IS THE LOT LINE BETWEEN LOTS 24 AND 25, SHOWN ON M. & P. 19-34, S.J.C.R. AS N.23°17'32"E.