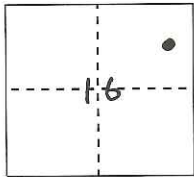

# CORNER RECORD

Document Number CR-13-267City of (APN 053-120-11)County of San Joaquin, CaliforniaBrief Legal Description Found EMBUD monument in aqueduct R/W, near 17750 East Kettleman Road.S16, T3N, R8E, MDM

## CORNER TYPE

Government Corner	<input type="checkbox"/>	Control	<input checked="" type="checkbox"/>
Meander	<input type="checkbox"/>	Property	<input type="checkbox"/>
Rancho	<input type="checkbox"/>	Other	<input type="checkbox"/>

Date of Survey November 1, 2011

## COORDINATES (Optional)

N.			
E.			
Zone	<u></u>	NAD27 <input type="checkbox"/>	NAD83 <input type="checkbox"/>
NAD83 Epoch			
Elev.			
Vert. Datum:	NGVD29 <input type="checkbox"/>	NAVD88 <input type="checkbox"/>	
Meas. Units:	Metric <input type="checkbox"/>	Imperial <input checked="" type="checkbox"/>	

Corner - Left as found ☐ Found and tagged ☐ Established ☐ Reestablished ☒ Rebuilt ☐

Identification and type of corner found: Evidence used to identify or procedure used to establish or reestablish the corner:  
An existing East Bay Municipal Utility District (EBMUD) brass disc monument, as noted on Page 2, was found on top of a concrete manway structure marking the centerline of the existing aqueduct and control for the corridor R/W.

A description of the physical condition of the monument as found and as set or reset:

The found monument was referenced with 4 RPs representing two intersecting lines then replaced with a new brass disc as described on Page 2.

Reference EBMUD Field Book 4449, Page 20 (Poulsen/Chou)

## SURVEYOR'S STATEMENT

This Corner Record was prepared by me or under my direction in conformance with the Professional Land Surveyor's Act on July 3, 2013

Signed R. Lee Hixson P.L.S. or R.C.E. No. 4806

## COUNTY SURVEYOR'S STATEMENT

This Corner Record was received July 17, 2013  
and examined and filed August 22, 2013

Signed Thomas M. Gau P.L.S. or R.C.E. No. 26994Title County Surveyor

County Surveyor's Comment: \_\_\_\_\_

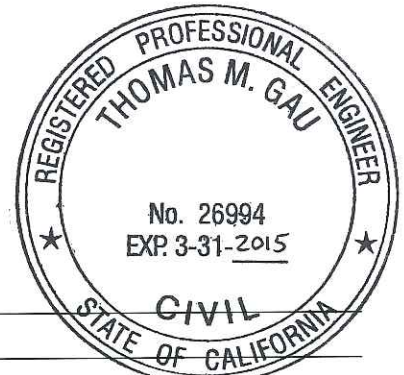

SAN JOAQUIN CO.

LODI

17750 EAST KETTLEMAN LANE  
APN 053-120-11

20 PM 39

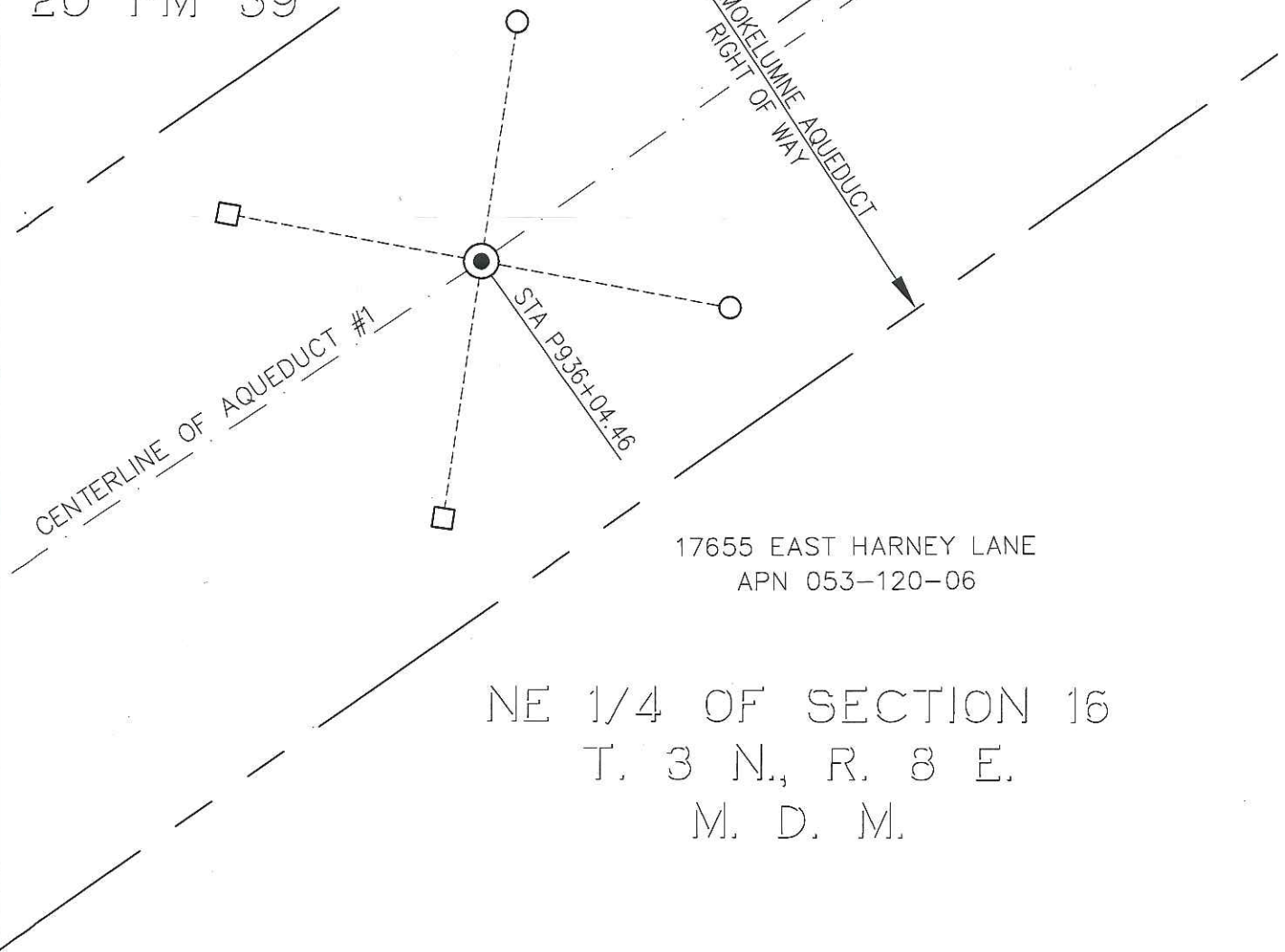

## LEGEND

- FOUND 2-1/2" BRASS DISC IN CONCRETE MANWAY PER EBMUD R/W MAP 4195-G-141; REPLACED WITH 3-1/2" DIAMETER BRASS PLATE, STAMPED "EBMUD SURVEY, RESET 2011, PL985+92.30/P936+04.46", OLD ELEVATION=107.75', NEW ELEVATION=109.33' (AQUEDUCT DATUM)
- SET 1/2" REBAR AND YELLOW PLASTIC CAP, "EBMUD RP" (FOR LINE ONLY)
- SET 2x2 HUB WITH TACK AND SHINER (FOR LINE ONLY)



SCALE  
1"=30'



ADDRESS: 17750 E. KETTLEMAN LANE  
APN: 053-120-11

CR#

CR