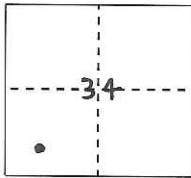

CORNER RECORD

Document Number CR-13-263City of (APN 063-110-07)County of San Joaquin, CaliforniaBrief Legal Description Found EMBUD monument in aqueduct R/W, near E 8 Mile Rd. and Hwy 88.S34, T3N, R7E, MDM

CORNER TYPE

Government Corner	<input type="checkbox"/>	Control	<input checked="" type="checkbox"/>
Meander	<input type="checkbox"/>	Property	<input type="checkbox"/>
Rancho	<input type="checkbox"/>	Other	<input type="checkbox"/>

Date of Survey Feb 26, 2013

COORDINATES (Optional)

N.			
E.			
Zone	<u></u>	NAD27 <input type="checkbox"/>	NAD83 <input type="checkbox"/>
NAD83 Epoch	<u></u>		
Elev.	<u></u>		
Vert. Datum:	NGVD29 <input type="checkbox"/>	NAVD88 <input type="checkbox"/>	
Meas. Units:	Metric <input type="checkbox"/>	Imperial <input checked="" type="checkbox"/>	

Corner - Left as found ☐ Found and tagged ☐ Established ☐ Reestablished ☒ Rebuilt ☐

Identification and type of corner found: Evidence used to identify or procedure used to establish or reestablish the corner:

An existing East Bay Municipal Utility District (EBMUD) brass disc monument, as noted on page 2, was found on top of a concrete manway structure marking the centerline of the existing aqueduct and control for the corridor R/W.

A description of the physical condition of the monument as found and as set or reset:

The found monument was referenced with 4 RPs representing two intersecting lines then replaced with a new brass disc as described on page 2.

Reference EBMUD Field Book 4449, Page 61 (Poulsen/ Clarke)

SURVEYOR'S STATEMENT

This Corner Record was prepared by me or under my direction in conformance with the Professional Land Surveyor's Act on July 3, 2013Signed R. Lee Hixson P.L.S. or R.C.E. No. 4806

COUNTY SURVEYOR'S STATEMENT

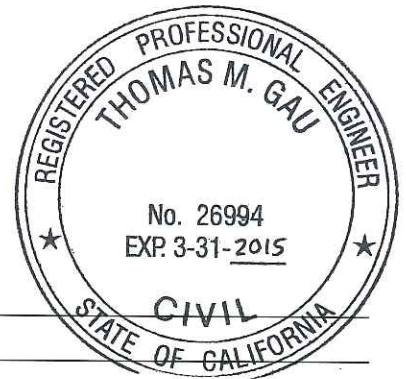
This Corner Record was received July 17, 2013and examined and filed August 22, 2013Signed Thomas M. Gau P.L.S. or R.C.E. No. 26994Title County SurveyorCounty Surveyor's Comment: 

SAN JOAQUIN CO.

S $\frac{1}{2}$
SEC. 34
T. 3N. R. 7E.

10651 ST ROUTE 88
APN 063-110-13

9011 EIGHT MILE RD
APN 063-110-19

STATE ROUTE 88
(APX. 4300')

MOKELUMNE AQUEDUCT
APN 063-010-04

7.5' W'LY OF
WOOD RAIL FENCE

MOKELUMNE AQUEDUCT
APN 063-010-02

EIGHT MILE RD.
(APX. 2400')
100'

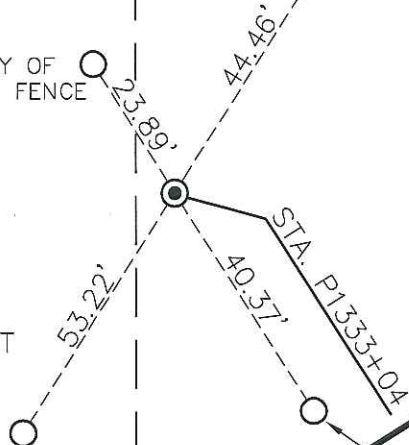

8.5' N'LY OF
BARB WIRE FENCE

9651 EIGHT MILE RD
APN 063-110-07

9201 EIGHT MILE RD
APN 063-110-18

LEGEND

● FOUND 2 $\frac{1}{2}$ " BRASS DISK ON CONCRETE MANWAY STRUCTURE ON C/L AQUEDUCT #1; REPLACED WITH 3 $\frac{1}{2}$ " BRASS DISC STAMPED "EBMUD P1333+04.34, H1283+14.35, EBMUD SURVEY, RESET 2013" OLD ELEV=56.26' NEW ELEV=57.84' (AQU. DATUM)

○ SET $\frac{1}{2}$ " RE-BAR WITH YELLOW PLASTIC CAP STAMPED "EBMUD RP"

