

CORNER RECORD

Document Number

CR-13-163

City of STOCKTON

County of SAN JOAQUIN, California

Brief Legal Description LOTS 3584-3586 OF M&P 35-72

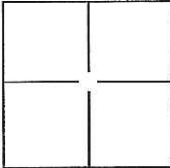
CORNER TYPE**COORDINATES(Optional)**Government Corner ☐Control ☐Meander ☐Property ☐Rancho ☐Other ☒

Date of Survey JANUARY 2, 2013

N. _____

E. _____

Zone _____ NAD27 ☐ NAD83 ☐

NAD83 Epoch _____

Elev. _____

Vert. Datum: NGVD29 ☐ NADV88 ☐Meas. Units: Metric ☐ Imperial ☒Corner - Left as found ☐ Found and tagged ☐ Established ☐ Reestablished ☒ Rebuilt ☐

Identification and type of corner found: Evidence used to identify or procedure used to establish or reestablish the corner:
RE-ESTABLISHED CENTERLINE OF LEVEE CROWN AT 10 FOOT OFFSET TO NORTHERLY LINE
(I.N. 93132076) AS PER R.O.S. 34-33.

A description of the physical condition of the monument as found and as set or reset:
SET 3/4" - 24" LONG REBAR WITH CAP ATTACHED AND STAMPED "LS 8247".

SURVEYOR'S STATEMENT

This Corner Record was prepared by me or under my direction in conformance with
the Land Surveyor's Act on MARCH 28, 2013.

Signed *Laszlo Zold* P.L.S. or R.C.E. No.: 8247**COUNTY SURVEYOR'S STATEMENT**

This Corner Record was received May 27, 2013 and examined
and filed June 5, 2013.

Signed *Thomas M. Gau* P.L.S. or R.C.E. No.: 26994

Title County Surveyor

County Surveyor's Comment _____

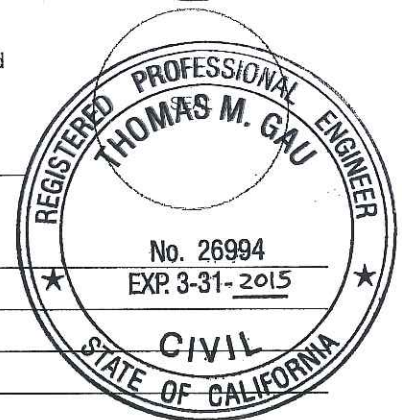

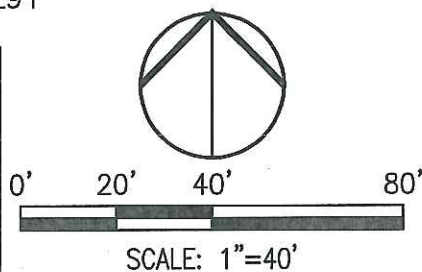
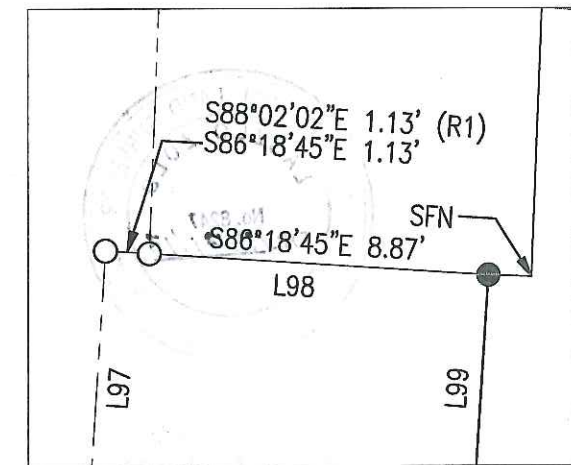
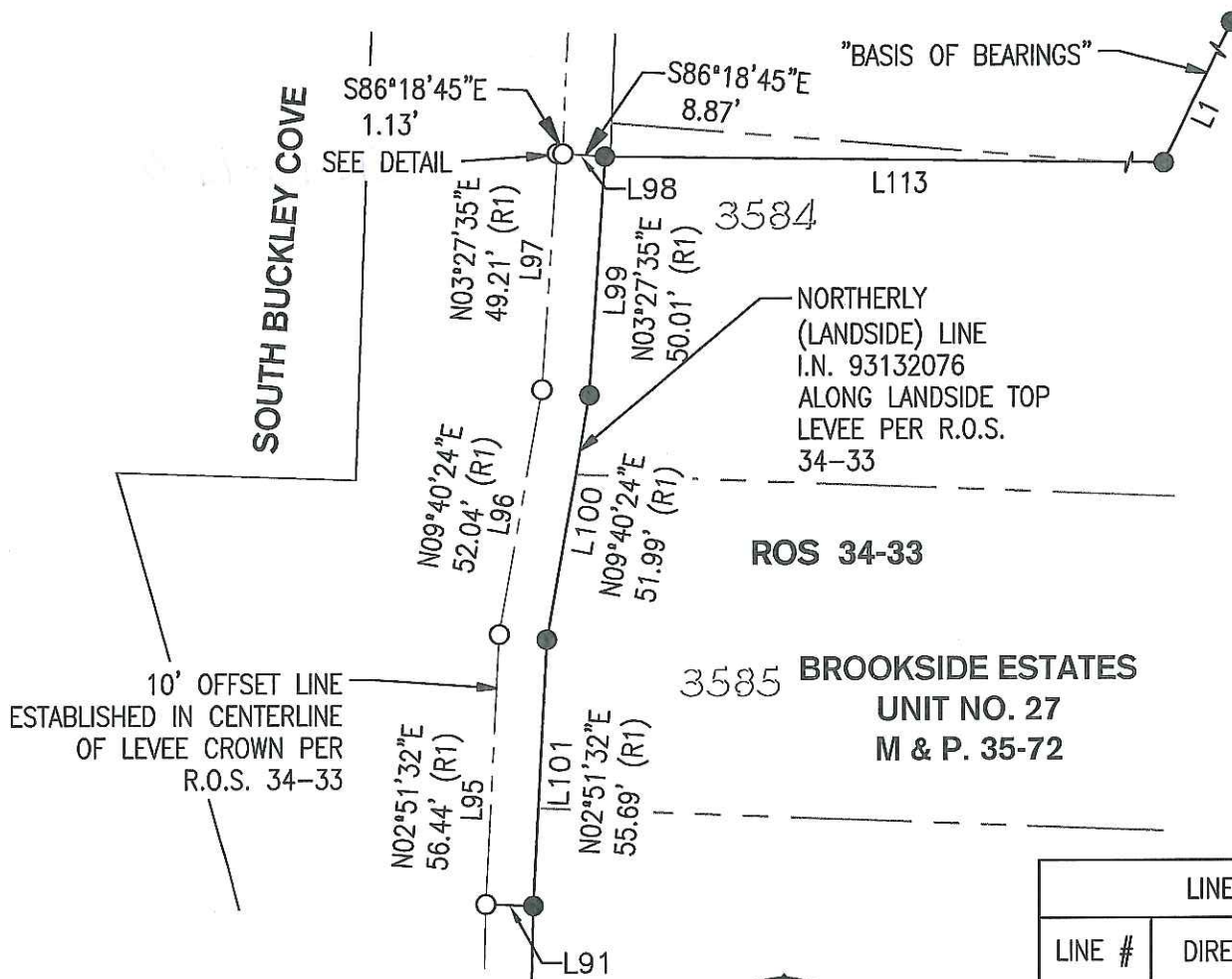

LINE TABLE		
LINE #	DIRECTION	LENGTH
L1	N25°49'03"E	70.76'
L91	S88°00'56"E	10.00'
L95	N2°50'29"E	56.40'
L96	N9°53'06"E	52.05'
L97	N3°41'15"E	49.49'
L98	N86°18'45"W	10.00'
L99	N3°41'15"E	50.03'
L100	N9°53'06"E	51.98'
L101	N2°50'29"E	55.63'
L113	N89°13'14"W	7051.51'

LEGEND:

- M.&P. BOOK OF MAPS & PLATS , BOOK-PAGE
 ROS RECORD OF SURVEY, BOOK-PAGE
 SFN SEARCH, FOUND NOTHING
 ● FOUND $\frac{3}{4}$ " REBAR W/CAP ATTACHED AND STAMPED "LS 4334" PER R.O.S. 34-33
 ○ SET $\frac{3}{4}$ " REBAR, 24" LONG, W/CAP ATTACHED AND STAMPED "LS 8247"
 (R1) R.O.S. 34-33, S.J.C.R.

BASIS OF BEARINGS:

THE NORTHERLY LANDSIDE LINE L(1), BEING LINE L199 PER R.O.S. 34-33, WHICH BEARS N25°49'03"E.

NOTE: ALL BEARINGS AND DISTANCES BETWEEN MONUMENTS ARE MEASURED VALUES.