

CORNER RECORD

Document Number

CR-13-161

City of STOCKTON

County of SAN JOAQUIN, California

Brief Legal Description LOTS 1882-1883 OF M&P 33-40

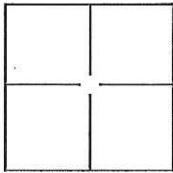
**CORNER TYPE**

Government Corner ☐ Control ☐
Meander ☐ Property ☐
Rancho ☐ Other ☒

Date of Survey JANUARY 2, 2013

COORDINATES(Optional)

N. _____
E. _____
Zone _____ NAD27 ☐ NAD83 ☐
NAD83 Epoch _____
Elev. _____
Vert. Datum: NGVD29 ☐ NADV88 ☐
Meas. Units: Metric ☐ Imperial ☒

Corner - Left as found ☐ Found and tagged ☐ Established ☐ Reestablished ☒ Rebuilt ☐

Identification and type of corner found: Evidence used to identify or procedure used to establish or reestablish the corner:

RE-ESTABLISHED CENTERLINE OF LEVEE CROWN AT 10 FOOT OFFSET TO NORTHERLY LINE
(I.N. 93132076) AS PER R.O.S. 34-33.

A description of the physical condition of the monument as found and as set or reset:

SET 3/4" - 24" LONG REBAR WITH CAP ATTACHED AND STAMPED "LS 8247".

SURVEYOR'S STATEMENT

This Corner Record was prepared by me or under my direction in conformance with

the Land Surveyor's Act on MARCH 28, 2013.

Signed [Signature] P.L.S. or R.C.E. No.: 8247**COUNTY SURVEYOR'S STATEMENT**

This Corner Record was received March 28, 2013 and examined

and filed June 5, 2013.

Signed Thomas M. Gau P.L.S. or R.C.E. No.: 26994

Title County Surveyor

County Surveyor's Comment



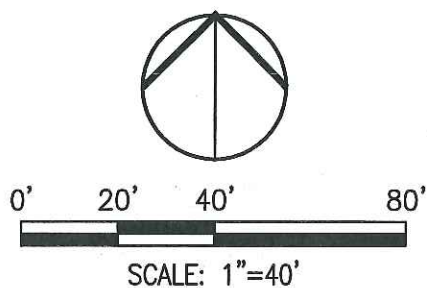
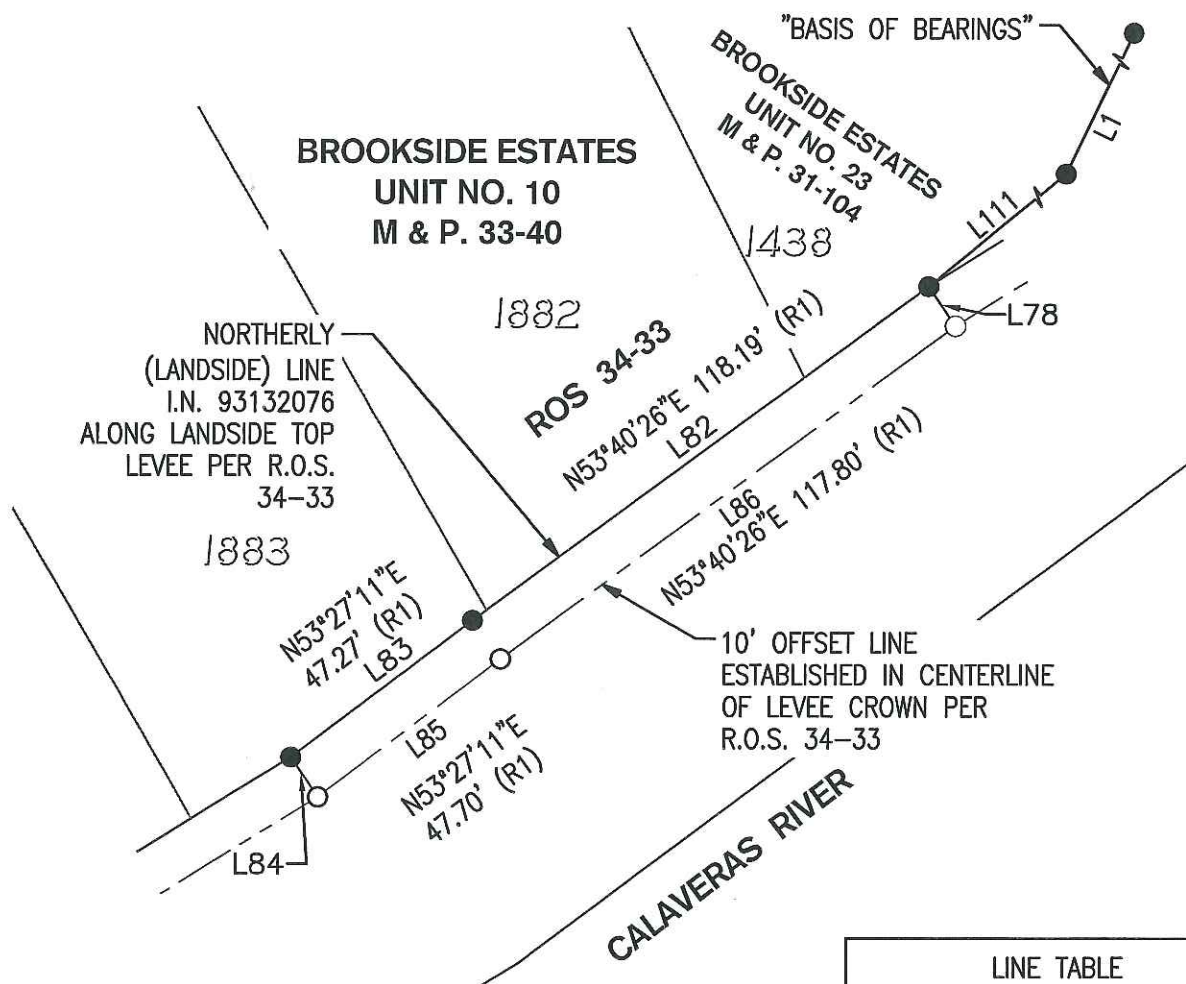

LINE TABLE		
LINE #	DIRECTION	LENGTH
L1	N25°49'03"E	70.76'
L78	S34°02'49"E	10.01'
L82	N53°48'29"E	118.18'
L83	N53°01'39"E	47.39'
L84	S34°18'55"E	10.01'
L85	N53°01'39"E	47.78'
L86	N53°48'29"E	117.73'
L111	S50°37'05"W	3474.35'

LEGEND:

- M.&P. BOOK OF MAPS & PLATS, BOOK-PAGE
- ROS RECORD OF SURVEY, BOOK-PAGE
- FOUND $\frac{3}{4}$ " REBAR W/CAP ATTACHED AND STAMPED "LS 4334" PER R.O.S. 34-33
- SET $\frac{3}{4}$ " REBAR, 24" LONG, W/CAP ATTACHED AND STAMPED "LS 8247"
- (R1) R.O.S. 34-33, S.J.C.R.

BASIS OF BEARINGS:

THE NORTHERLY LANDSIDE LINE, BEING LINE L199 PER R.O.S. 34-33, WHICH BEARS N25°49'03E.

NOTE: ALL BEARINGS AND DISTANCES BETWEEN MONUMENTS ARE MEASURED VALUES.