

# CORNER RECORD

Document Number

CR-13-158City of STOCKTON

County of

SAN JOAQUIN

, California

Brief Legal Description

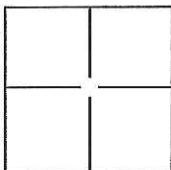
LOTS 1431-1427 OF M&P 31-104**CORNER TYPE**

Government Corner ☐ Control ☐  
Meander ☐ Property ☐  
Rancho ☐ Other ☒

Date of Survey JANUARY 2, 2013**COORDINATES(Optional)**

N. \_\_\_\_\_  
E. \_\_\_\_\_  
Zone \_\_\_\_\_ NAD27 ☐ NAD83 ☐  
NAD83 Epoch \_\_\_\_\_  
Elev. \_\_\_\_\_  
Vert. Datum: NGVD29 ☐ NADV88 ☐  
Meas. Units: Metric ☐ Imperial ☒

**Corner -**Left as found ☐Found and tagged ☐Established ☐Reestablished ☒Rebuilt ☐

Identification and type of corner found: Evidence used to identify or procedure used to establish or reestablish the corner:

RE-ESTABLISHED CENTERLINE OF LEVEE CROWN AT 10 FOOT OFFSET TO NORTHERLY LINE  
(I.N. 93132076) AS PER R.O.S. 34-33.

A description of the physical condition of the monument as found and as set or reset:

SET 3/4" - 24" LONG REBAR WITH CAP ATTACHED AND STAMPED "LS 8247".

**SURVEYOR'S STATEMENT**

This Corner Record was prepared by me or under my direction in conformance with

the Land Surveyor's Act on MARCH 28, 2013.Signed [Signature] P.L.S. or R.C.E. No.: 8247**COUNTY SURVEYOR'S STATEMENT**This Corner Record was received March 28, 2013 and examinedand filed June 5, 2013.Signed Thomas M. Gau P.L.S. or R.C.E. No.: 26994Title County Surveyor

County Surveyor's Comment \_\_\_\_\_



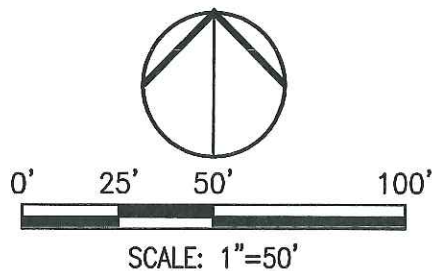
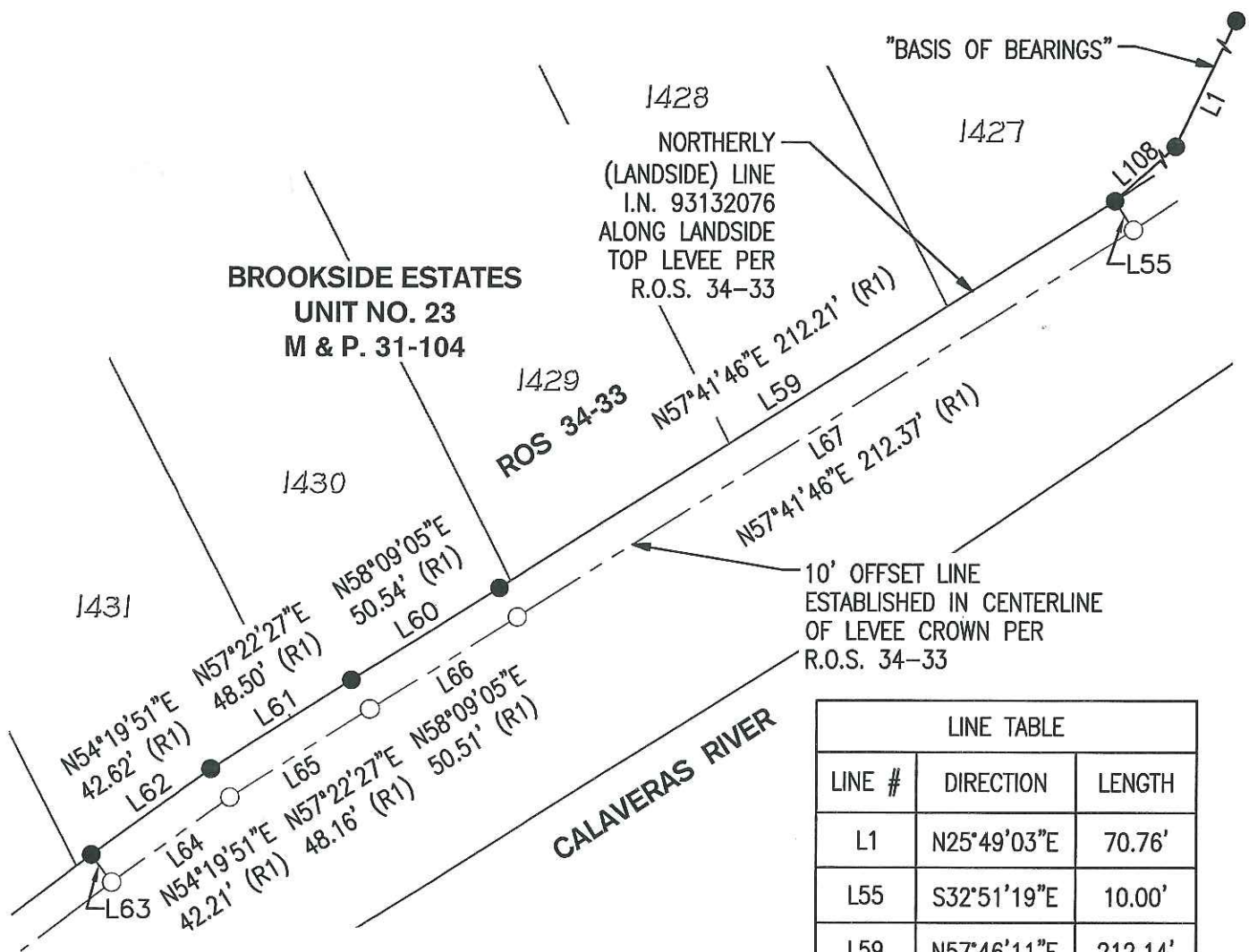

### LEGEND:

M.&P. BOOK OF MAPS & PLATS , BOOK-PAGE

ROS. RECORD OF SURVEY, BOOK-PAGE

● FOUND  $\frac{3}{4}$ " REBAR W/CAP ATTACHED AND STAMPED "LS 4334" PER R.O.S. 34-33

○ SET  $\frac{3}{4}$ " REBAR, 24" LONG, W/CAP ATTACHED AND STAMPED "LS 8247"

(R1) R.O.S. 34-33, S.J.C.R.

### BASIS OF BEARINGS:

THE NORTHERLY LANDSIDE LINE (L1), BEING LINE L199 PER R.O.S. 34-33, WHICH BEARS N25°49'03"E.

NOTE: ALL BEARINGS AND DISTANCES BETWEEN MONUMENTS ARE MEASURED VALUES.