

CORNER RECORD

Document Number CR-13-155
City of STOCKTON County of SAN JOAQUIN, California

Brief Legal Description LOTS 1409-1410 OF M&P 31-103, LOTS 1082-1083 OF M&P 31-100

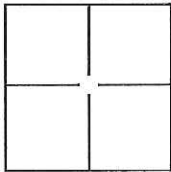

CORNER TYPE

Government Corner ☐ Control ☐
Meander ☐ Property ☐
Rancho ☐ Other ☒

Date of Survey JANUARY 2, 2013

COORDINATES(Optional)

N. _____
E. _____
Zone _____ NAD27 ☐ NAD83 ☐
NAD83 Epoch _____
Elev. _____
Vert. Datum: NGVD29 ☐ NADV88 ☐
Meas. Units: Metric ☐ Imperial ☒

Corner - Left as found ☐ Found and tagged ☐ Established ☐ Reestablished ☒ Rebuilt ☐

Identification and type of corner found: Evidence used to identify or procedure used to establish or reestablish the corner:
RE-ESTABLISHED CENTERLINE OF LEVEE CROWN AT 10 FOOT OFFSET TO NORTHERLY LINE
(I.N. 93132076) AS PER R.O.S. 34-33.

A description of the physical condition of the monument as found and as set or reset:
SET 3/4" - 24" LONG REBAR WITH CAP ATTACHED AND STAMPED "LS 8247".

SURVEYOR'S STATEMENT

This Corner Record was prepared by me or under my direction in conformance with
the Land Surveyor's Act on MARCH 28, 2013.
Signed [Signature] P.L.S. or R.C.E. No.: 8247



COUNTY SURVEYOR'S STATEMENT

This Corner Record was received March 28, 2013 and examined
and filed June 5, 2013.
Signed Thomas M. Gau P.L.S. or R.C.E. No.: 26994
Title County Surveyor
County Surveyor's Comment _____



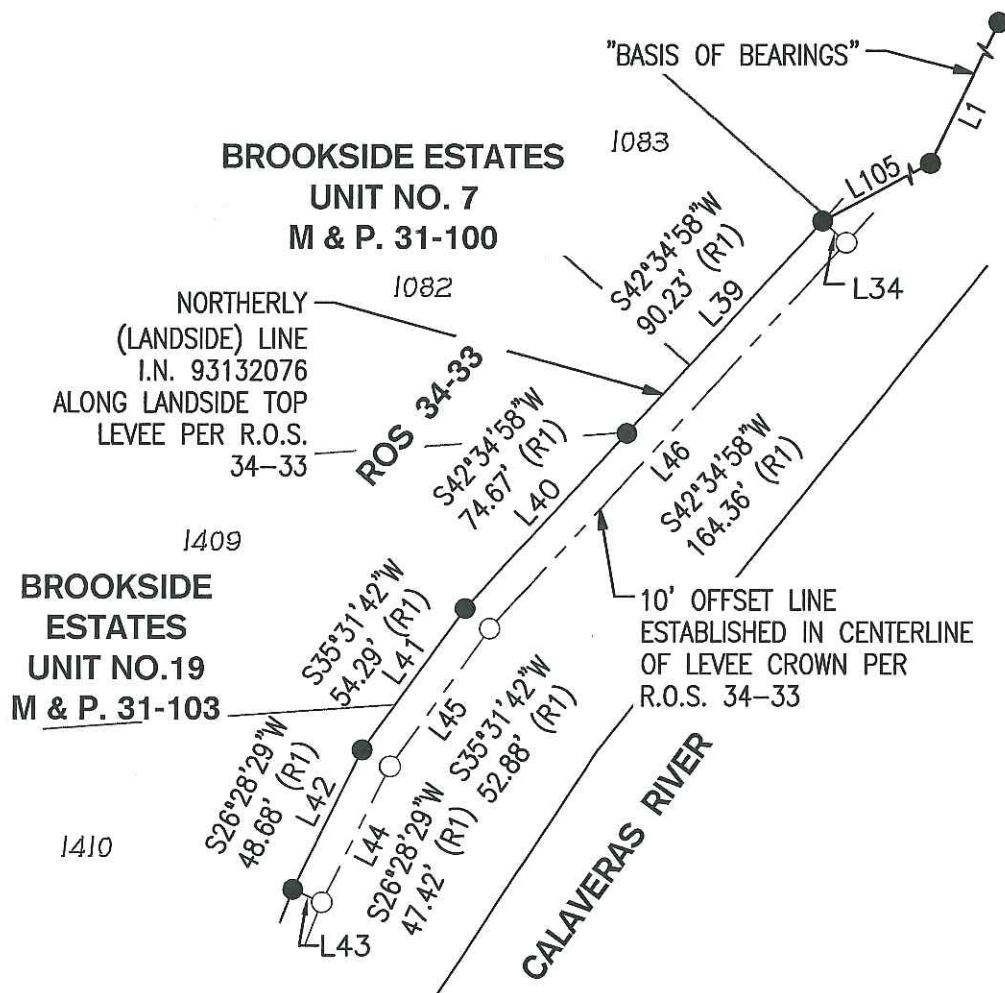

LINE TABLE		
LINE #	DIRECTION	LENGTH
L1	N25°49'03"E	70.76'
L34	S47°48'08"E	10.00'
L39	S42°34'40"W	90.16'
L40	S42°37'29"W	74.65'
L41	N35°38'09"E	54.40'
L42	N26°23'52"E	48.64'
L43	S66°11'10"E	10.01'
L44	N26°23'52"E	47.38'
L45	N35°38'09"E	52.99'
L46	S42°35'57"W	164.28'
L105	N61°54'33"E	1157.45'

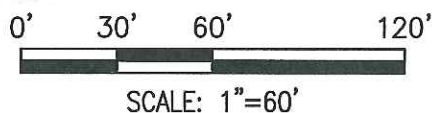

LEGEND:

- M.&P. BOOK OF MAPS & PLATS , BOOK-PAGE
- ROS RECORD OF SURVEY, BOOK-PAGE
- FOUND ¾" REBAR W/CAP ATTACHED AND STAMPED "LS 4334" PER R.O.S. 34-33
- SET ¾" REBAR, 24" LONG, W/CAP ATTACHED AND STAMPED "LS 8247"
- (R1) R.O.S. 34-33, S.J.C.R.

BASIS OF BEARINGS:

THE NORTHERLY LANDSIDE LINE (L1), BEING LINE L199 PER R.O.S. 34-33, WHICH BEARS N25°49'03"E.

NOTE: ALL BEARINGS AND DISTANCES BETWEEN MONUMENTS ARE MEASURED VALUES.