

# CORNER RECORD

Document Number CR-13-154  
City of STOCKTON County of SAN JOAQUIN, California

Brief Legal Description LOTS 1084-1088 OF M&P 31-100

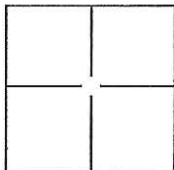

## CORNER TYPE

Government Corner ☐ Control ☐  
Meander ☐ Property ☐  
Rancho ☐ Other ☒

Date of Survey JANUARY 2, 2013

## COORDINATES(Optional)

N. \_\_\_\_\_  
E. \_\_\_\_\_  
Zone \_\_\_\_\_ NAD27 ☐ NAD83 ☐  
NAD83 Epoch \_\_\_\_\_  
Elev. \_\_\_\_\_  
Vert. Datum: NGVD29 ☐ NADV88 ☐  
Meas. Units: Metric ☐ Imperial ☒

Corner - Left as found ☐ Found and tagged ☐ Established ☐ Reestablished ☒ Rebuilt ☐

Identification and type of corner found: Evidence used to identify or procedure used to establish or reestablish the corner:

RE-ESTABLISHED CENTERLINE OF LEVEE CROWN AT 10 FOOT OFFSET TO NORTHERLY LINE  
(I.N. 93132076) AS PER R.O.S. 34-33.

A description of the physical condition of the monument as found and as set or reset:

SET 3/4" - 24" LONG REBAR WITH CAP ATTACHED AND STAMPED "LS 8247".

## SURVEYOR'S STATEMENT

This Corner Record was prepared by me or under my direction in conformance with  
the Land Surveyor's Act on MARCH 28, 2013.

Signed [Signature] P.L.S. or R.C.E. No.: 8247



## COUNTY SURVEYOR'S STATEMENT

This Corner Record was received March 28, 2013 and examined  
and filed June 5, 2013.

Signed Thomas M. Gau P.L.S. or R.C.E. No.: 26994

Title County Surveyor

County Surveyor's Comment \_\_\_\_\_



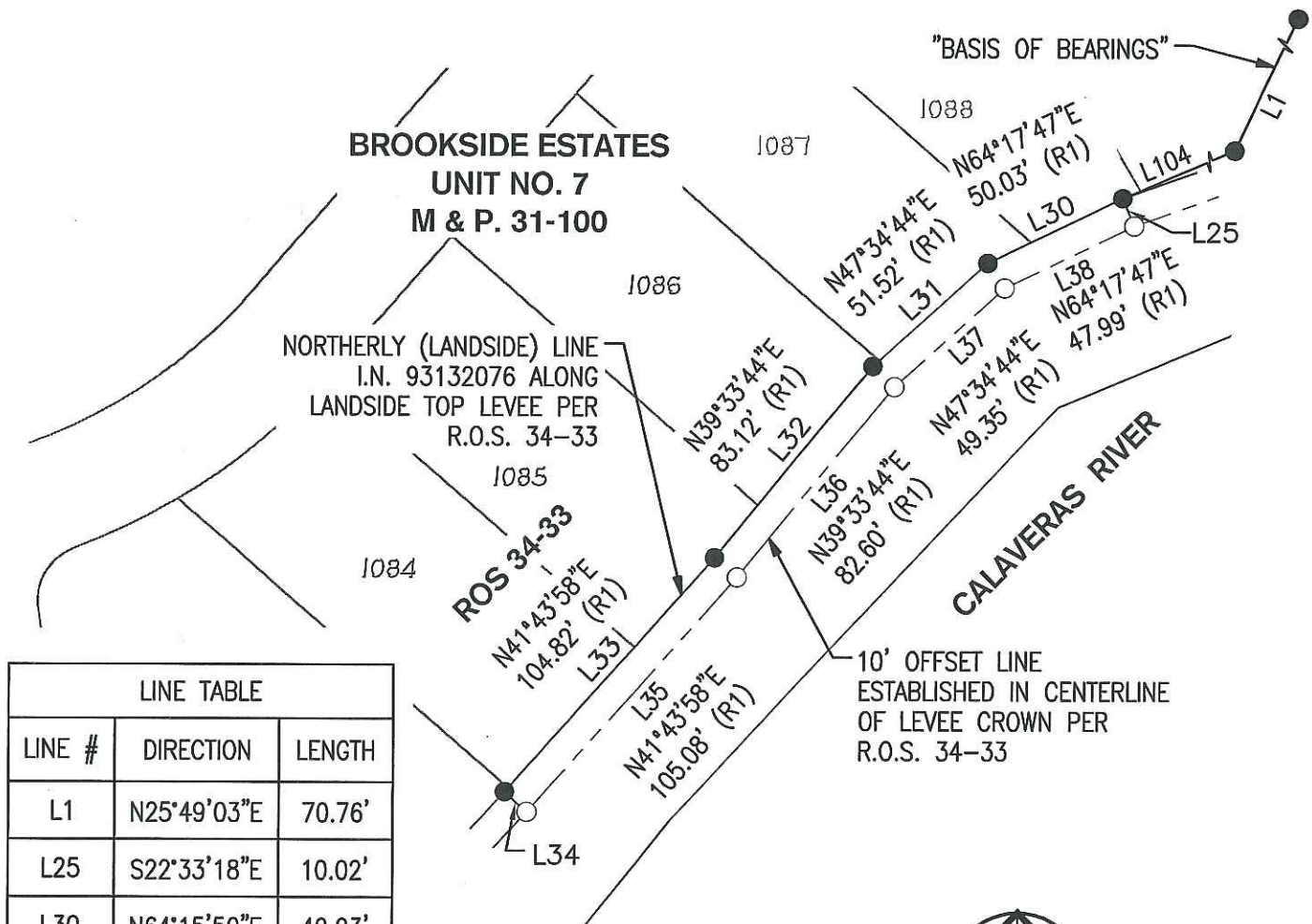

LINE TABLE		
LINE #	DIRECTION	LENGTH
L1	N25°49'03"E	70.76'
L25	S22°33'18"E	10.02'
L30	N64°15'50"E	49.93'
L31	N47°50'17"E	51.48'
L32	N39°26'08"E	83.12'
L33	N41°47'47"E	104.86'
L34	S47°48'08"E	10.00'
L35	N41°47'47"E	105.13'
L36	N39°26'08"E	82.59'
L37	N47°50'17"E	49.31'
L38	N64°15'50"E	47.93'
L104	N66°58'48"E	885.82'

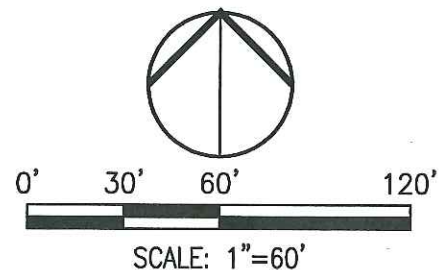

### LEGEND:

- M.&P. BOOK OF MAPS & PLATS, BOOK-PAGE
- ROS RECORD OF SURVEY, BOOK-PAGE
- FOUND  $\frac{3}{4}$ " REBAR W/CAP ATTACHED AND STAMPED "LS 4334" PER R.O.S. 34-33
- SET  $\frac{3}{4}$ " REBAR, 24" LONG, W/CAP ATTACHED AND STAMPED "LS 8247"
- (R1) R.O.S. 34-33, S.J.C.R.

### BASIS OF BEARINGS:

THE NORTHERLY LANDSIDE LINE (L1), BEING LINE L199 PER R.O.S. 34-33, WHICH BEARS N25°49'03"E.

NOTE: ALL BEARINGS AND DISTANCES BETWEEN MONUMENTS ARE MEASURED VALUES.