

CORNER RECORD

City of STOCKTON

Document Number CR-13-153
County of SAN JOAQUIN, California

Brief Legal Description LOTS 1089-1095 OF M&P 31-100

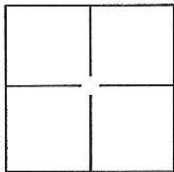

CORNER TYPE

Government Corner ☐ Control ☐
Meander ☐ Property ☐
Rancho ☐ Other ☒

Date of Survey JANUARY 2, 2013

COORDINATES(Optional)

N. _____
E. _____
Zone _____ NAD27 ☐ NAD83 ☐
NAD83 Epoch _____
Elev. _____
Vert. Datum: NGVD29 ☐ NADV88 ☐
Meas. Units: Metric ☐ Imperial ☒

Corner - Left as found ☐ Found and tagged ☐ Established ☐ Reestablished ☒ Rebuilt ☐

Identification and type of corner found: Evidence used to identify or procedure used to establish or reestablish the corner:

RE-ESTABLISHED CENTERLINE OF LEVEE CROWN AT 10 FOOT OFFSET TO NORTHERLY LINE
(I.N. 93132076) AS PER R.O.S. 34-33.

A description of the physical condition of the monument as found and as set or reset:

SET 3/4" - 24" LONG REBAR WITH CAP ATTACHED AND STAMPED "LS 8247".

SURVEYOR'S STATEMENT

This Corner Record was prepared by me or under my direction in conformance with

the Land Surveyor's Act on MARCH 28, 2013.

Signed [Signature] P.L.S. or R.C.E. No.: 8247



COUNTY SURVEYOR'S STATEMENT

This Corner Record was received March 28, 2013 and examined

and filed June 5, 2013.

Signed Thomas M. Gau P.L.S. or R.C.E. No.: 26994

Title County Surveyor

County Surveyor's Comment _____



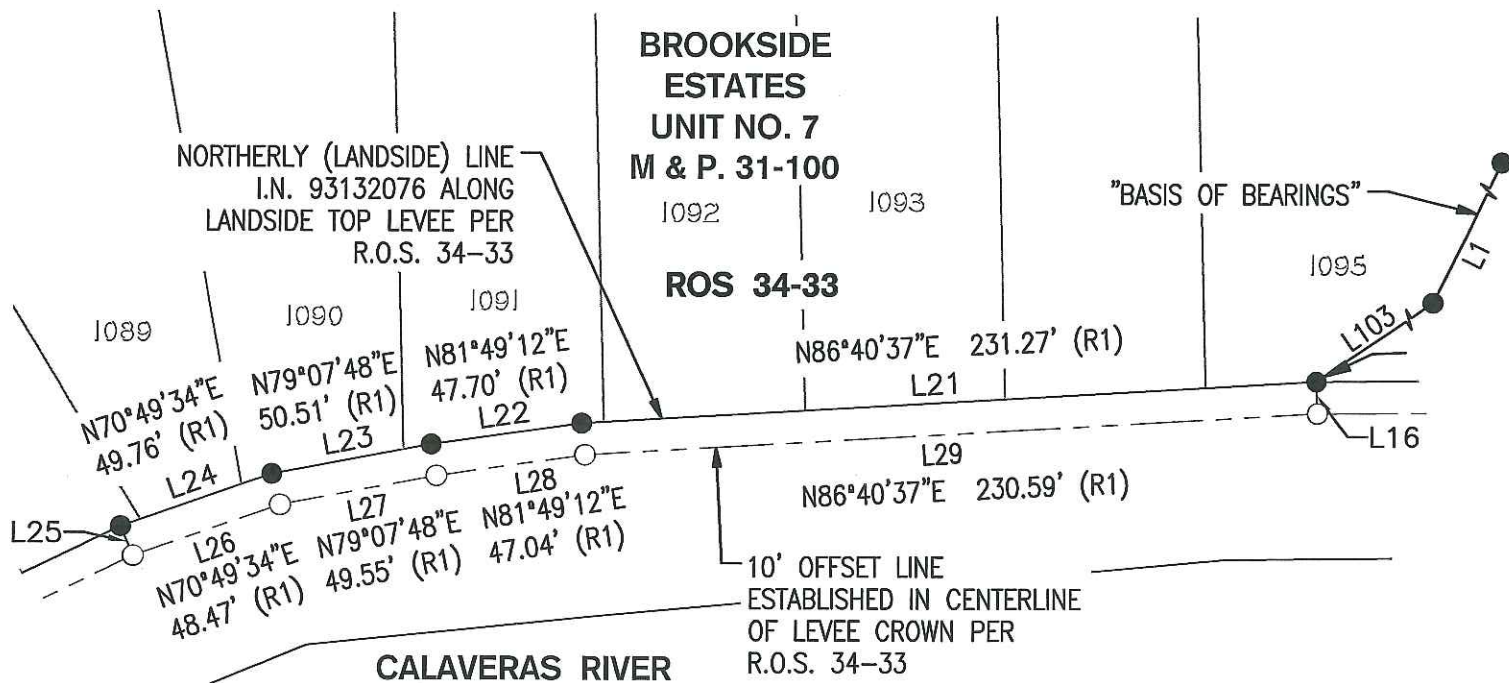

LINE TABLE		
LINE #	DIRECTION	LENGTH
L1	N25°49'03"E	70.76'
L16	S1°51'48"E	10.00'
L21	N86°40'44"E	231.20'
L22	N81°56'02"E	47.71'
L23	N79°20'30"E	50.56'
L24	N70°37'34"E	49.81'
L25	S22°33'18"E	10.02'
L26	N70°37'34"E	48.49'
L27	N79°20'30"E	49.57'
L28	N81°56'02"E	47.07'
L29	N86°40'44"E	230.53'
L103	N55°42'29"E	533.25'

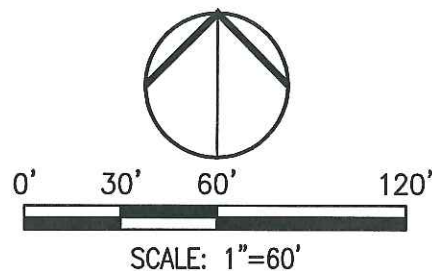

LEGEND:

- M.&P. BOOK OF MAPS & PLATS, BOOK-PAGE
- ROS RECORD OF SURVEY, BOOK-PAGE
- FOUND $\frac{3}{4}$ " REBAR W/CAP ATTACHED AND STAMPED "LS 4334" PER R.O.S. 34-33
- SET $\frac{3}{4}$ " REBAR, 24" LONG, W/CAP ATTACHED AND STAMPED "LS 8247"
- (R1) R.O.S. 34-33, S.J.C.R.

BASIS OF BEARINGS:

THE NORTHERLY LANDSIDE LINE (L1), BEING LINE L199 PER R.O.S. 34-33, WHICH BEARS N25°49'03"E.

NOTE: ALL BEARINGS AND DISTANCES BETWEEN MONUMENTS ARE MEASURED VALUES.