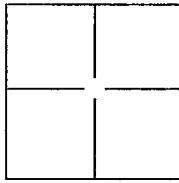

CORNER RECORD

Document Number CR-13-90

City of _____

County of San Joaquin, CaliforniaBrief Legal Description Monuments in Sections 7, 8, 17, 18, 19 & 20, T2S, R7E, MDB&M**CORNER TYPE**

Government Corner	<input type="checkbox"/>	Control	<input type="checkbox"/>
Meander	<input type="checkbox"/>	Property	<input checked="" type="checkbox"/>
Rancho	<input type="checkbox"/>	Other	<input checked="" type="checkbox"/>

Date of Survey September 7, 2012**COORDINATES(Optional)**

N. _____
E. _____
Zone 3 NAD27 ☐ NAD83 ☒
NAD83 Epoch _____
Elev. _____
Vert. Datum: NGVD29 ☐ NADV88 ☐
Meas. Units: Metric ☐ Imperial ☒

Corner - Left as found ☒ Found and tagged ☐ Established ☐ Reestablished ☐ Rebuilt ☐

Identification and type of corner found: Evidence used to identify or procedure used to establish or reestablish the corner:
Multiple monuments on the centerline of Union Road were found and surveyed. This work was done by CLSA Central Valley Chapter volunteers as part of an effort to preserve property corner monuments during San Joaquin County summer chip seal projects. The coordinates shown on this corner record are based on the California Central Valley Control Network, Epoch Date 2012-09-23, Version 1.01. A copy of the control survey is available from KSN in digital form upon request.

A description of the physical condition of the monument as found and as set or reset: See the back of this corner record for a description of found property corner monuments and monuments set as local survey control. Monument photos and field notes are available in digital form from KSN or the CLSA California Central Valley Chapter. The combined scale factor for the coordinates shown is 0.9999327091. The mapping angle is -00-26-57. Both the combined scale factor and mapping angle for this corner record were calculated at Point #1202.

SURVEYOR'S STATEMENT

This Corner Record was prepared by me or under my direction in conformance with

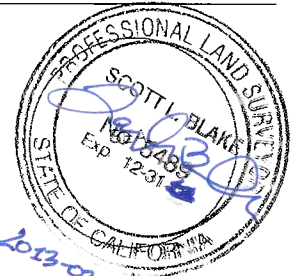
the Land Surveyor's Act on February 1, 2013.Signed [Signature] P.L.S. or R.C.E. No.: PLS 8489**COUNTY SURVEYOR'S STATEMENT**This Corner Record was received APRIL 8, 2013 and examinedand filed MAY 12, 2013.Signed Thomas M. Gau P.L.S. or R.C.E. No.: 26994Title COUNTY SURVEYOR

County Surveyor's Comment _____

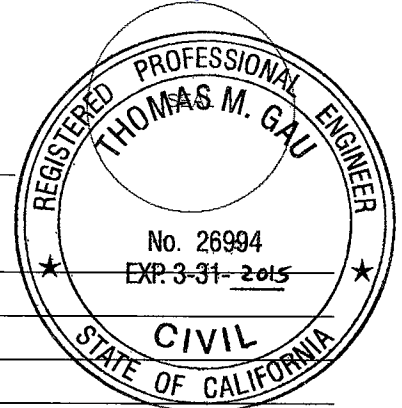

FILE SPEC: H:\My_Work_Stuff\2012_Summer_Chip_Seal_Monument_Identification\Corner_Records\Corner_Record_03.dwg
 PLOT DATE: Apr 05, 2013 - 2:45pm

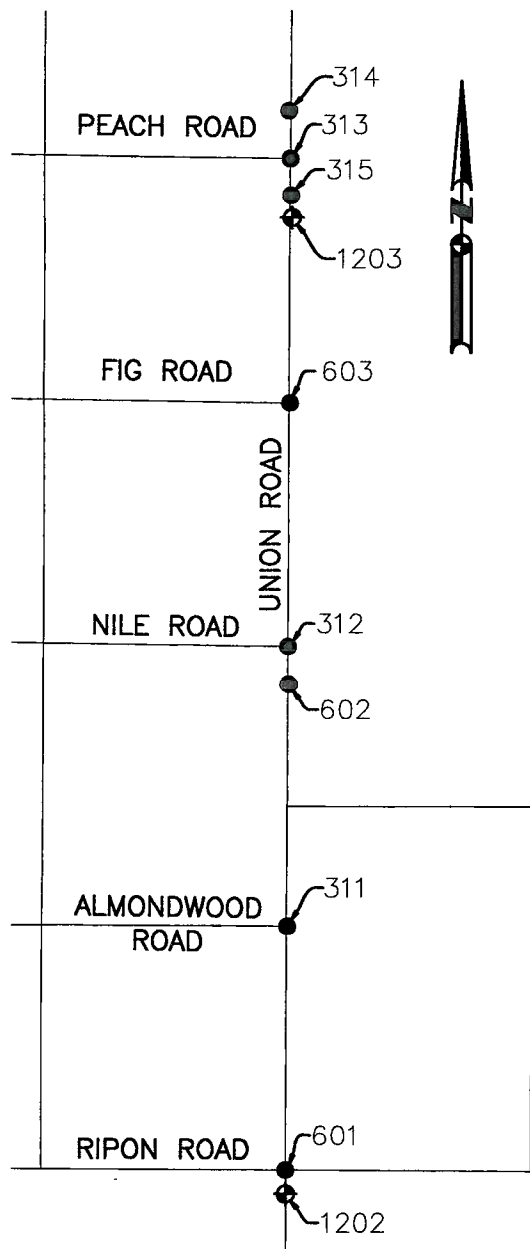

MONUMENT LIST

POINT NUMBER: 314
 DESCRIPTION: SET REBAR AND ALUMINUM DISK
 STAMPED "PLS 8489".
 NORTHING: 2103985.75 EASTING: 6349514.61

POINT NUMBER: 313
 DESCRIPTION: FOUND 1" PIN IN MONUMENT WELL.
 NORTHING: 2103469.26 EASTING: 6349538.81

POINT NUMBER: 315
 DESCRIPTION: FOUND 1" PIN IN MONUMENT WELL.
 NORTHING: 2103074.00 EASTING: 6349536.93

POINT NUMBER: 1203
 DESCRIPTION: SET REBAR AND YELLOW PLASTIC
 CAP STAMPED "KSN CONTROL".
 NORTHING: 2102830.42 EASTING: 6349548.78

POINT NUMBER: 603
 DESCRIPTION: FOUND NAIL IN MON WELL.
 NORTHING: 2100829.61 EASTING: 6349527.66

POINT NUMBER: 312
 DESCRIPTION: FOUND 1" IRON PIPE IN MON WELL.
 NORTHING: 2098189.75 EASTING: 6349516.73

POINT NUMBER: 602
 DESCRIPTION: FOUND 1" PLASTIC CAP IN MON
 WELL. UNKNOWN SETTING.
 NORTHING: 2097784.01 EASTING: 6349515.10

POINT NUMBER: 311
 DESCRIPTION: FOUND 3/4" PIN IN MON WELL.
 NORTHING: 2095165.71 EASTING: 6349502.35

POINT NUMBER: 601
 DESCRIPTION: FOUND 1 1/2" BRASS CAP IN
 MONUMENT WELL.
 NORTHING: 2092528.07 EASTING: 6349489.23

POINT NUMBER: 1202
 DESCRIPTION: SET REBAR AND ALUMINUM DISK
 STAMPED "PLS 8489".
 NORTHING: 2092429.62 EASTING: 6349500.66

THE CLSA CENTRAL VALLEY CHAPTER
 SAN JOAQUIN COUNTY GOVERNMENT
 LIAISON COMMITTEE WOULD LIKE TO
 THANK GEORGE BALL, CHRIS MARTIN,
 ALFREDO MIJANGO, AND JULIAN
 PADILLA FOR THEIR VOLUNTEER
 WORK ON THIS PROJECT. THEY
 WOULD LIKE TO THANK KSN FOR
 PROVIDING FUEL, SUPPLIES AND
 EQUIPMENT FOR THE PROJECT.

UNITS SHOWN ARE SURVEY FEET.

K S N
KJELDSSEN SINNOCK NEUDECK
 INC.
 Civil Engineers
 and Land Surveyors
 711 N. Pershing Avenue
 Stockton, CA 95203-2152
 Office: (209) 946-0268
 Faxes: (209) 946-0296
 E-mail: KSN@ksninc.com

CLSA CENTRAL VALLEY CHAPTER
 SUMMER 2012 SAN JOAQUIN COUNTY
 CHIP SEAL PROJECTS
 CORNER RECORD

Design SLB	Scale 1"=2000'	Date JANUARY 2013
Drawn SLB	Original Drawing Scale 0 1/4" 1/2"	Sheet Number 2 Of 2
Check BAS		Project File No.