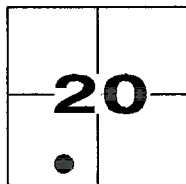

CORNER RECORD

Document Number CR-13-81City of TRACYCounty of SAN JOAQUIN, CaliforniaBrief Legal Description THE NORTHEAST CORNER OF PARCEL II OF 25-PM-140 BEING ALSO THE NORTHWEST CORNER OF PARCEL 1 OF 22-PM-70, LYING IN THE SOUTHWEST QUARTER OF SECTION 20, T.2 S., R.5 E., M.D.M.SECTION 20,
T.2 S., R.5 E.

CORNER TYPE

Government Corner	<input type="checkbox"/>	Control	<input type="checkbox"/>
Meander	<input type="checkbox"/>	Property	<input checked="" type="checkbox"/>
Rancho	<input type="checkbox"/>	Other	<input type="checkbox"/>

Date of Survey MARCH 8, 2013

COORDINATES(Optional)

N. 2093363.27E. 6287663.72Zone 3 NAD27 ☐ NAD83 ☒NAD83 Epoch 2004.0Elev. 46.85Vert. Datum: NGVD29 ☐ NAVD88 ☒Meas. Units: Metric ☐ Imperial ☒Corner - Left as found ☐ Found and tagged ☐ Established ☐ Reestablished ☒ Rebuilt ☐

Identification and type of corner found: Evidence used to identify or procedure used to establish or reestablish the corner:

FOUND 3/4" IRON PIPE TAGGED "RCE 32158" AS SHOWN ON 25-PM-140.SET 5'x 5' HUB & TACK SWING TIE OFFSETS NORTHWEST AND NORTHEAST.MONUMENT DESTROYED DURING CONSTRUCTION OF WALL.SET 3/4" IRON PIPE TAGGED "LS 8078" IN WALL FOUNDATION FROM SWING TIE OFFSETS.CHECKED DISTANCES AND ANGLE TO FOUND RECORD MONUMENTS SOUTH AND NORTHWEST.

A description of the physical condition of the monument as found and as set or reset:

FOUND 3/4" IP TAGGED "RCE 32158", DESTROYED.SET 3/4" IRON PIPE TAGGED "LS 8078"

SURVEYOR'S STATEMENT

This Corner Record was prepared by me or under my direction in conformance with

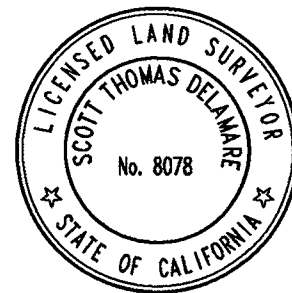
the Land Surveyor's Act on March 20, 2013.Signed Scott Thomas De la Mare (P.L.S. or R.C.E. No.: L.S. 8078)

COUNTY SURVEYOR'S STATEMENT

This Corner Record was received MARCH 28, 2013 and examinedand filed MAY 16, 2013.Signed Thomas M. Gau P.L.S. or R.C.E. No.: 26994Title COUNTY SURVEYOR

County Surveyor's Comment _____

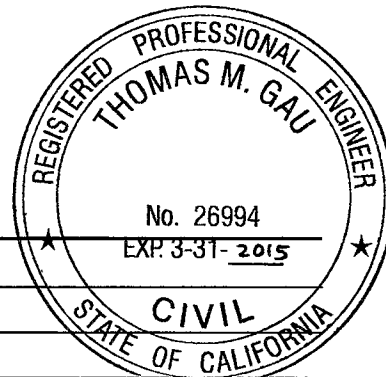

CORNER RECORD

LYING IN THE SOUTHWEST QUARTER OF SECTION 20, T.2 S., R.5 E., M.D.M.
CITY OF TRACY, COUNTY OF SAN JOAQUIN, STATE OF CALIFORNIA

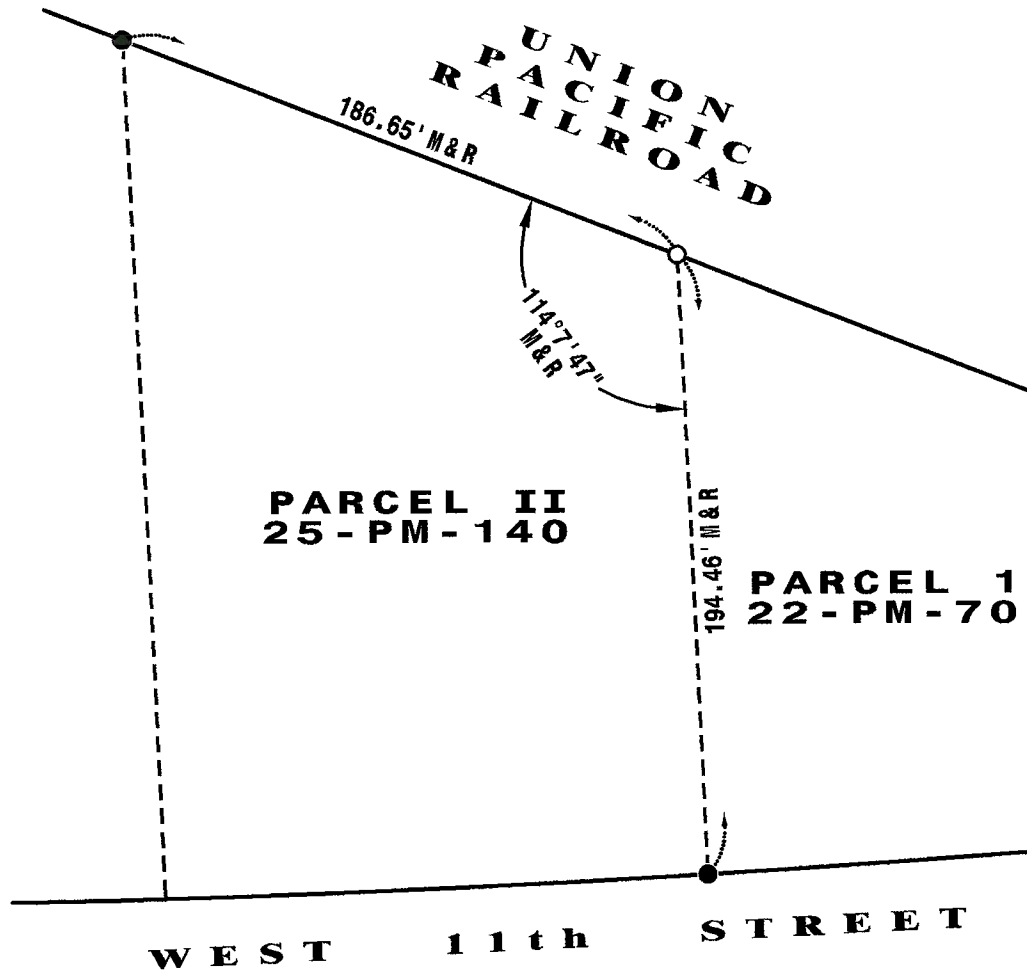

LEGEND

- EXISTING RIGHT-OF-WAY
- - - EXISTING PARCEL LINE
- FOUND MONUMENT PER 25-PM-140
- SET 3/4" IP TAGGED LS 8078
- M & R MEASURED AND RECORD PER 25-PM-140

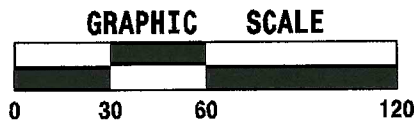

SCALE 1" = 60'

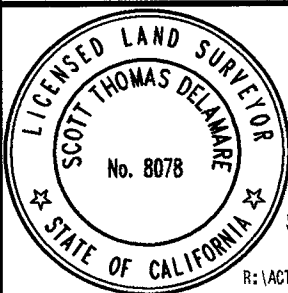

DF ENGINEERING, INC.

CIVIL ENGINEERING AND SURVEYING
3421 TULLY ROAD · SUITE J · MODESTO, CA 95350
TELEPHONE (209) 529-7450 · FAX (209) 529-0457

SIGNED: *Scott Thomas Delamare* March 20, 2013

SCOTT THOMAS DELAMARE LS 8078

DATE

R:\ACTIVE PROJ\2011 Jobs\1116\Survey\CornerRecord\CR.dwg, 02-Plat, Mar 20, 2013, 3:17pm, scott

PAGE **2** OF 2

JOB 1116cx

AUTHOR STD

CK. BY CMH

SCALE 1" = 60'

DATE Mar, 2013