

CORNER RECORD

City of STOCKTON

Document Number CR-13-79

County of SAN JOAQUIN, California

Brief Legal Description LOT 2262 OF M&P 32-73

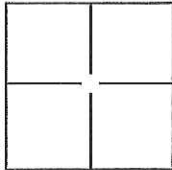

CORNER TYPE

Government Corner ☐ Control ☐
Meander ☐ Property ☐
Rancho ☐ Other ☒

Date of Survey JANUARY 2, 2013

COORDINATES(Optional)

N. _____

E. _____

Zone _____ NAD27 ☐ NAD83 ☐

NAD83 Epoch _____

Elev. _____

Vert. Datum: NGVD29 ☐ NADV88 ☐

Meas. Units: Metric ☐ Imperial ☒

Corner - Left as found ☐ Found and tagged ☐ Established ☐ Reestablished ☒ Rebuilt ☐

Identification and type of corner found: Evidence used to identify or procedure used to establish or reestablish the corner:
RE-ESTABLISHED MOST EASTERLY CORNER OF LOT 2262 BY RECORD ANGLE AND DISTANCE
FROM FND. MON. 70' TO SOUTH. DID NOT FIND MON'S. ALONG NORTHERLY LINE OF LOT
2262. RE-ESTABLISHED ANGLE POINT ALONG NORTHERLY LINE (I.N. 93132076) BY RECORD
ANGLE AND DIST. FROM FND. MON. 144' NORTH. RE-ESTABLISHED CORNERS ALONG CENTERLINE
OF LEVEE CROWN AT 10 FOOT OFFSET TO NORTHERLY LINE (I.N. 93132076) AS PER R.O.S. 34-33.

A description of the physical condition of the monument as found and as set or reset: _____

FOUND 3/4" REBAR WITH CAP ATTACHED AND STAMPED "LS 4334".

SET 3/4" - 24" LONG REBAR WITH CAP ATTACHED AND STAMPED "LS 8247".

SURVEYOR'S STATEMENT

This Corner Record was prepared by me or under my direction in conformance with

the Land Surveyor's Act on MARCH 28, 2013.

Signed [Signature] P.L.S. or R.C.E. No.: 8247



COUNTY SURVEYOR'S STATEMENT

This Corner Record was received March 28, 2013 and examined

and filed June 5, 2013.

Signed Thomas M. Gau P.L.S. or R.C.E. No.: 26994

Title County Surveyor

County Surveyor's Comment _____

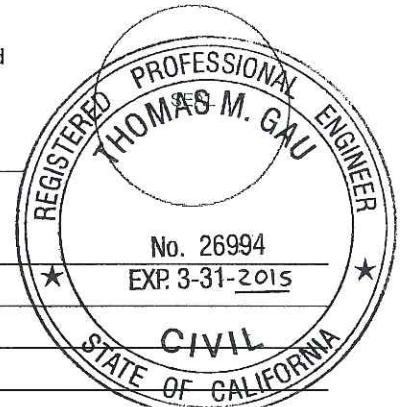

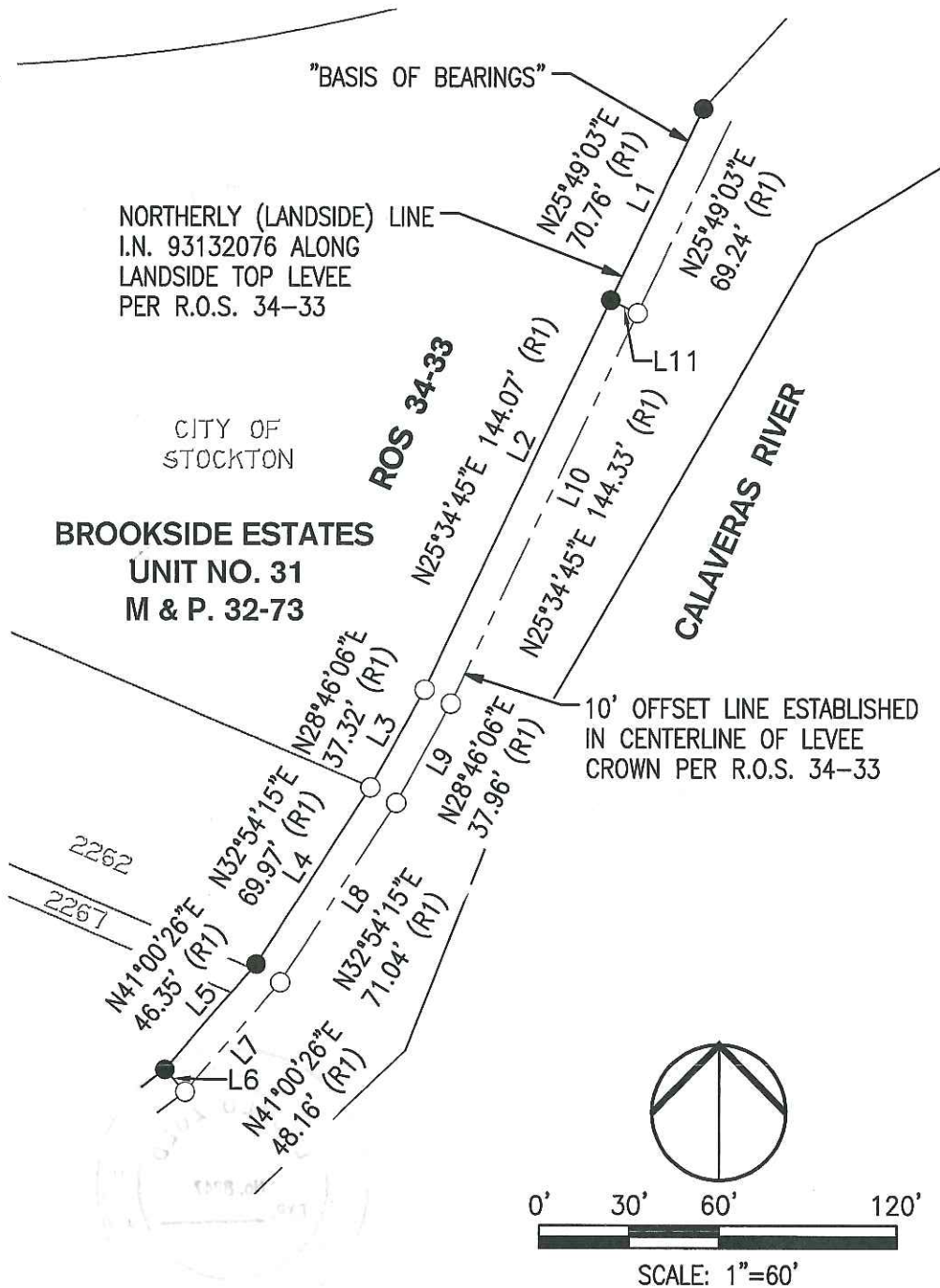

LINE TABLE		
LINE #	DIRECTION	LENGTH
L1	N25°49'03"E	70.76'
L2	S25°34'45"W	144.07'
L3	N29°01'31"E	37.07'
L4	N32°53'50"E	69.97'
L5	N41°00'01"E	46.50'
L6	S42°43'57"E	10.06'
L7	N41°00'01"E	48.31'
L8	N32°53'50"E	71.01'
L9	N29°01'31"E	37.71'
L10	S25°34'45"W	144.35'
L11	S64°18'06"E	10.00'



LEGEND:

- M.&P. BOOK OF MAPS & PLATS, BOOK-PAGE
- ROS RECORD OF SURVEY, BOOK-PAGE
- FOUND ¾" REBAR W/CAP ATTACHED AND STAMPED "LS 4334" PER R.O.S. 34-33
- SET ¾" REBAR, 24" LONG, W/CAP ATTACHED AND STAMPED "LS 8247"
- (R1) R.O.S. 34-33, S.J.C.R.

BASIS OF BEARINGS:

THE NORTHERLY LANDSIDE LINE (L1), BEING LINE L199 PER R.O.S. 34-33, WHICH BEARS N25°49'03"E.

NOTE: ALL BEARINGS AND DISTANCES BETWEEN MONUMENTS ARE MEASURED VALUES.