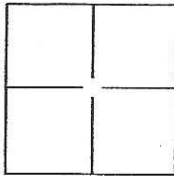

# CORNER RECORD

Document Number CR-12-188City of StocktonCounty of San Joaquin, CaliforniaBrief Legal Description Retracement survey of the east line of Lot 2, Block 12, M.&P. 8-60, S.J.C.R.**CORNER TYPE**

Government Corner	<input type="checkbox"/>	Control	<input type="checkbox"/>
Meander	<input type="checkbox"/>	Property	<input checked="" type="checkbox"/>
Rancho	<input type="checkbox"/>	Other	<input type="checkbox"/>

Date of Survey June 1, 2012**COORDINATES(Optional)**

N.	<u>N/A</u>		
E.	<u>N/A</u>		
Zone	<u>N/A</u>	NAD27 <input type="checkbox"/>	NAD83 <input type="checkbox"/>
NAD83 Epoch	<u>N/A</u>		
Elev.	<u>N/A</u>		
Vert. Datum:	NGVD29 <input type="checkbox"/>	NADV88	<input type="checkbox"/>
Meas. Units:	Metric <input type="checkbox"/>	Imperial	<input checked="" type="checkbox"/>

Corner - Left as found ☒ Found and tagged ☐ Established ☒ Reestablished ☐ Rebuilt ☐Identification and type of corner found: Evidence used to identify or procedure used to establish or reestablish the corner:  
SEE SKETCH ON BACKSIDE

A description of the physical condition of the monument as found and as set or reset:

FOUND MONUMENTS IN GOOD CONDITION AND SET MONUMENTS AS SHOWN PER SKETCH ON BACKSIDE

(DD Sheet No. 31b)

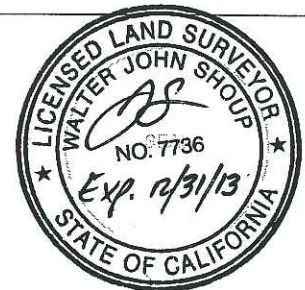
**SURVEYOR'S STATEMENT**This Corner Record was prepared by me or under my direction in conformance with  
the Land Surveyor's Act on June 4, 2012.Signed Walter John Shoup P.L.S. or R.C.E. No.: 7736**COUNTY SURVEYOR'S STATEMENT**This Corner Record was received June 4, 2012 and examined  
and filed June 18, 2012.Signed Jeff D. Lund P.L.S. or R.C.E. No.: 4440Title ASSISTANT COUNTY SURVEYOR

County Surveyor's Comment \_\_\_\_\_



BLOCK 22  
MAP B OF SUBDIVISION No. 2  
TUXEDO PARK M.&P. 8-60

ALLSTON WAY

BRISTOL AVE.

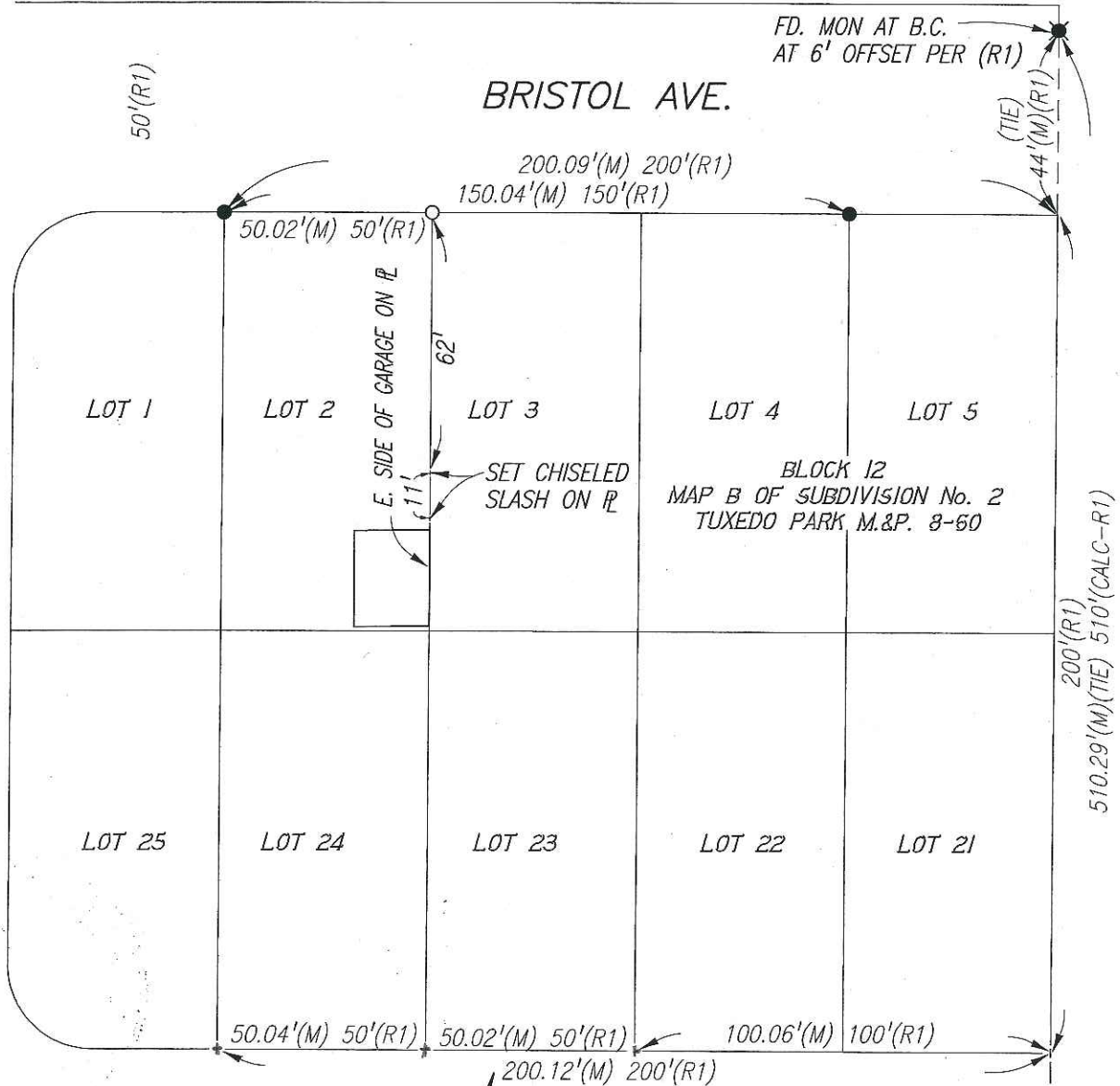

LEGEND:

- SET 3/4"x30" REBAR WITH CAP "LS 7736"
- FD. AXLE PER (R1)
- FD. 1" IRON PIPE, NO TAG, NO REF.
- FD. CHISELED CROSS, NO REF.
- SET. CHISELED SLASH AS SHOWN
- FD. CHISELED SLASH, NO REF.
- FD. CHISELED "T", NO REF.
- (R1) M.&P. 8-60
- M.&P. MAPS & PLATS, VOL-PAGE, S.J.C.R.
- S.J.C.R. SAN JOAQUIN COUNTY RECORDS

N. REGENT STREET

BLOCK 11  
MAP B OF SUBDIVISION No. 2  
TUXEDO PARK M.&P. 8-60

SCALE: 1" = 40'



06/04/2012  
12047CR.DWG