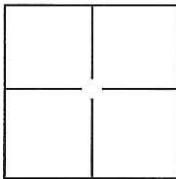

# CORNER RECORD

Document Number CR-12-24City of STOCKTONCounty of SAN JOAQUIN, CaliforniaBrief Legal Description SPYGLASS DRIVE, M.&P. 35-72, SEC. 31, T.2N., R.6E., M.D.B.&M.**CORNER TYPE**

|                   |                          |          |                                     |
|-------------------|--------------------------|----------|-------------------------------------|
| Government Corner | <input type="checkbox"/> | Control  | <input type="checkbox"/>            |
| Meander           | <input type="checkbox"/> | Property | <input type="checkbox"/>            |
| Rancho            | <input type="checkbox"/> | Other    | <input checked="" type="checkbox"/> |

Date of Survey DECEMBER 13, 2011**COORDINATES(Optional)**

N. \_\_\_\_\_  
E. \_\_\_\_\_  
Zone \_\_\_\_\_ NAD27 ☐ NAD83 ☐  
NAD83 Epoch \_\_\_\_\_  
Elev. \_\_\_\_\_  
Vert. Datum: NGVD29 ☐ NADV88 ☐  
Meas. Units: Metric ☐ Imperial ☐

Corner - Left as found ☐ Found and tagged ☐ Established ☐ Reestablished ☒ Rebuilt ☐

Identification and type of corner found: Evidence used to identify or procedure used to establish or reestablish the corner:

SEE PLAT ON BACK

A description of the physical condition of the monument as found and as set or reset: \_\_\_\_\_

SET 3/4", 30" LONG REBAR WITH CAP ATTACHED AND STAMPED "LS 8247" IN MONUMENT WELL.**SURVEYOR'S STATEMENT**

This Corner Record was prepared by me or under my direction in conformance with  
the Land Surveyor's Act on DECEMBER 19, 2011.

Signed [Signature] P.L.S. or R.C.E. No.: 8247**COUNTY SURVEYOR'S STATEMENT**This Corner Record was received January 9, 2012 and examinedand filed February 5, 2012.Signed [Signature] P.L.S. or R.C.E. No.: 26994Title County Surveyor

County Surveyor's Comment \_\_\_\_\_



**LEGEND:**

M.&amp;P. BOOK OF MAPS AND PLATS, VOLUME-PAGE

+ FOUND CHISELED CROSS ON 2' OFFSET PER M.&amp;P. 35-72

⊙ SET ¾" REBAR, 30" LONG W/CAP ATTACHED AND STAMPED "LS 8247" IN MONUMENT WELL

● FOUND PK NAIL W/TAG STAMPED "LS 8092" PER CORNER RECORD CR 11-110

**BASIS OF BEARINGS:**

THE CENTERLINE OF SPYGLASS DRIVE WHICH BEARS S66°24'30"W PER M.&amp;P. 35-72

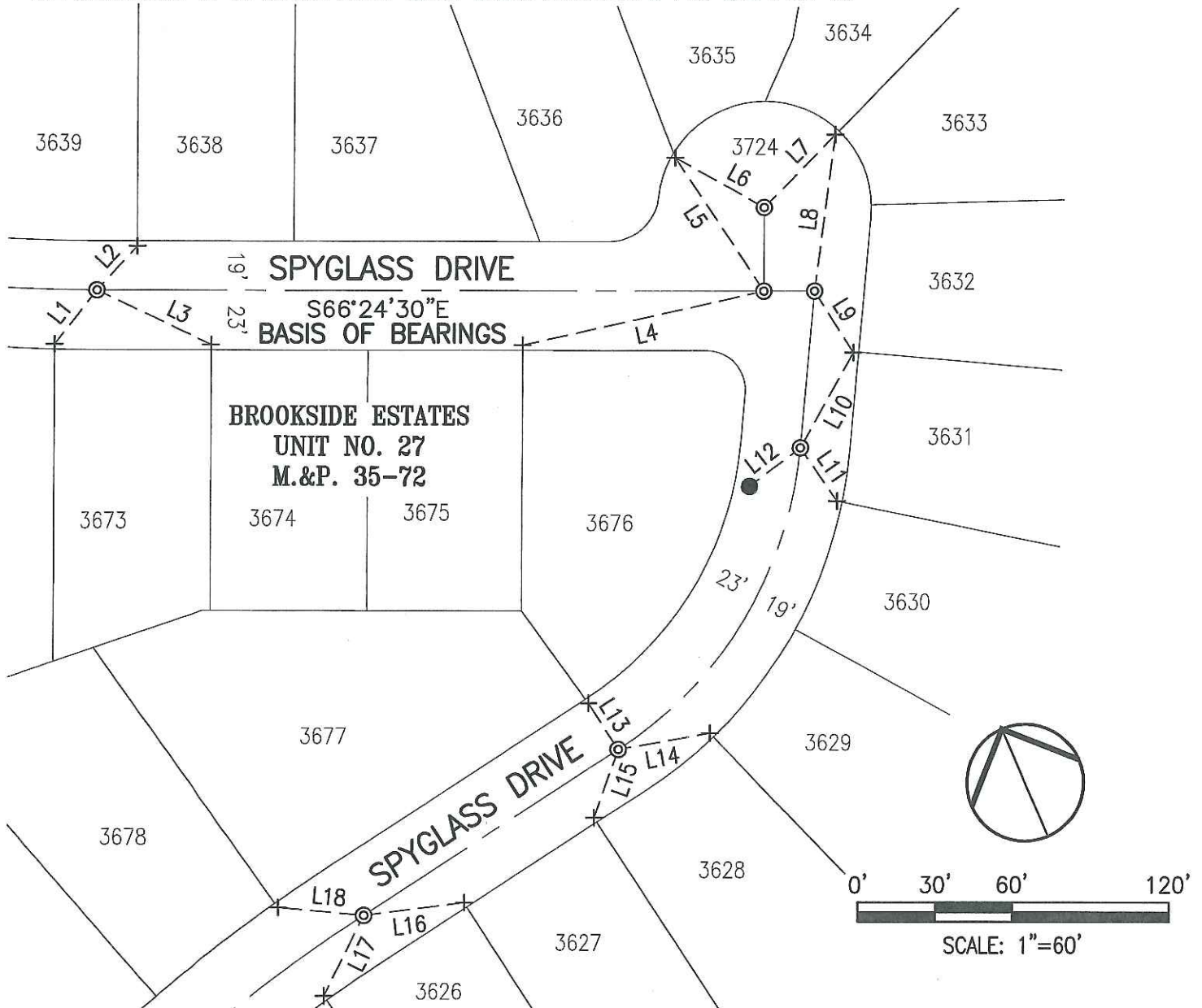

| LINE TABLE |             |        |
|------------|-------------|--------|
| LINE #     | DIRECTION   | LENGTH |
| L1         | N61°31'50"E | 26.40' |
| L2         | S65°42'27"W | 22.91' |
| L3         | N40°47'38"W | 48.56' |
| L4         | S79°09'57"E | 95.09' |
| L5         | S10°20'01"E | 61.89' |
| L6         | S37°29'26"E | 39.52' |

| LINE TABLE |             |        |
|------------|-------------|--------|
| LINE #     | DIRECTION   | LENGTH |
| L7         | S67°29'51"W | 39.05' |
| L8         | S30°54'39"W | 60.85' |
| L9         | N8°48'20"W  | 28.03' |
| L10        | S52°28'00"W | 41.82' |
| L11        | N11°12'29"W | 24.92' |
| L12        | N76°09'55"E | 24.43' |

| LINE TABLE |             |        |
|------------|-------------|--------|
| LINE #     | DIRECTION   | LENGTH |
| L13        | S9°07'43"E  | 21.04' |
| L14        | S76°33'28"E | 35.54' |
| L15        | N42°44'59"E | 27.74' |
| L16        | N73°42'00"W | 39.12' |
| L17        | N49°30'56"E | 34.53' |
| L18        | S61°10'05"E | 33.04' |