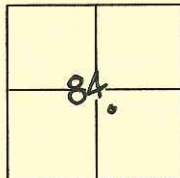

CORNER RECORD

Electronic File Number Document Number CR 12-6City of County of San Joaquin, CaliforniaBrief Legal Description Lot 1 of Sunny Slope Farms No. 3 Vol. 10 Maps & Plats, page 64C.M. WEBER
GRANT**CORNER TYPE**

Government Corner	<input type="checkbox"/>	Control	<input type="checkbox"/>
Meander	<input type="checkbox"/>	Property	<input checked="" type="checkbox"/>
Rancho	<input type="checkbox"/>	Other	<input type="checkbox"/>

Date of Survey Sept. 16, 2011**COORDINATES(Optional)**

N.
E.
Zone NAD27 ☐ NAD83 ☐
NAD83 Epoch
Elev.
Vert. Datum: NGVD29 ☐ NADV88 ☐
Meas. Units: Metric ☐ Imperial ☐

Corner - Left as found ☐ Found and tagged ☐ Established ☐ Reestablished ☒ Rebuilt ☐

Identification and type of corner found: Evidence used to identify or procedure used to establish or reestablish the corner:

I used monuments found from 4 Records of Survey to reestablish Lot 1. There were no significant discrepancies of measurement found in monumentation and the Survey maps.

All record monuments found were in good condition. Reestablished lines fit very close with lines of occupation ie: fencelines etc.

A description of the physical condition of the monument as found and as set or reset: Since no monuments of record were found for Lot 1, I set 3/4" rebars with caps stamped "L.S. 5443". The Northeasterly position falls at the southerly side of a large round fencepost. It is Not clear if this fencepost is the same as the "corner post" called for on record of survey 17-139

SURVEYOR'S STATEMENT

This Corner Record was prepared by me or under my direction in conformance with

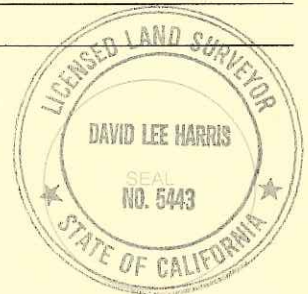
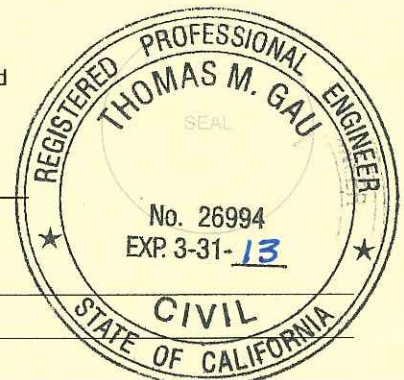
the Land Surveyor's Act on September 22, 2011.Signed David L. Harris P.L.S. or R.C.E. No.: L.S. 5443**COUNTY SURVEYOR'S STATEMENT**This Corner Record was received JANUARY 3, 2012 and examinedand filed JANUARY 11, 2012.Signed Thomas M. Gau P.L.S. or R.C.E. No.: 26994Title COUNTY SURVEYORCounty Surveyor's Comment 

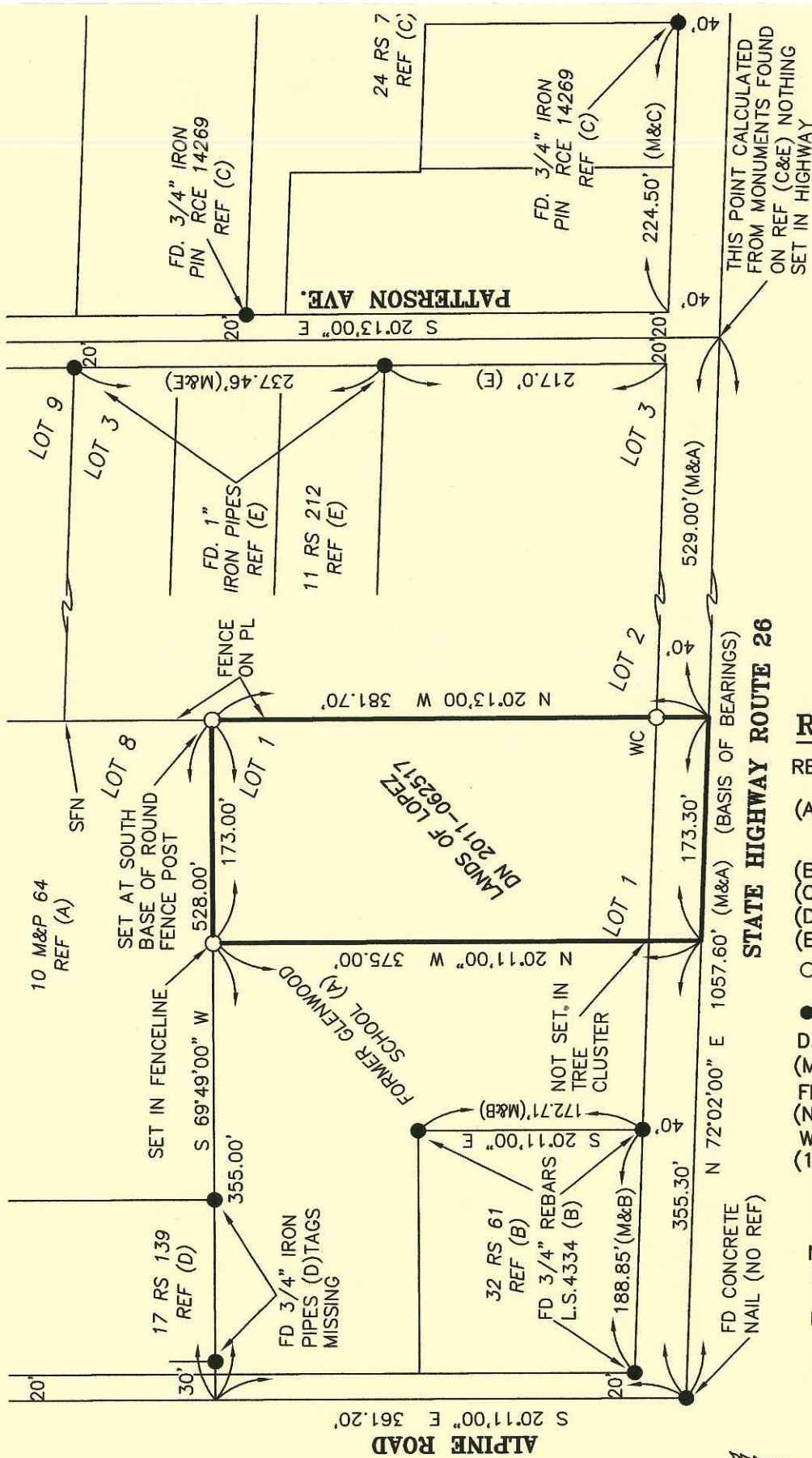

REFERENCES AND LEGEND:

REFERENCES ARE SAN JOAQUIN COUNTY

- (A) SUNNY SLOPE FARMS No. 3
10 M&P 64 (BASIS OF BEARINGS SHOWN)
- (B) 32 RS 61
(C) 24 RS 77
(D) 17 RS 139
(E) 11 RS 212
- SET 3/4" X 30" IRON REBAR TAGGED L.S. 5443
● MONUMENT FOUND AS NOTED
- D.N. DOCUMENT NUMBER
(M) MEASURED
FD. FOUND
(NO REF) NO REFERENCE FOUND
WC WITNESS CORNER SET
(146.4) DISTANCE NOT MEASURED

CORNER RECORD PLAT

OF LOT 1 OF SUNNY SLOPE FARMS No. 3 ACCORDING TO THE MAP FILED IN VOLUME 10 OF MAPS AND PLATS, AT PAGE 64, SAN JOAQUIN COUNTY RECORDS, AND LYING IN SECTION 84 OF C.M. WEBER GRANT, EL RANCHO DEL CAMPO DE LOS FRANCESES. SAN JOAQUIN COUNTY CALIFORNIA SEPTEMBER, 2011

ASPEN SURVEY
COMPANY, INC.
1121 OAKDALE RD., STE. 6 MODESTO, CA 95355
PH: (209) 526-9724 FX: (209) 526-0472