

CORNER RECORD

Document Number CR 11-208City of MANTECACounty of SAN JOAQUIN, CaliforniaBrief Legal Description APPARENT CENTERLINE AT THE INTERSECTION OF WALNUT AVENUE AT WEST

T.1S.,R7E.
32
•
5
T.2S.,R7E.

CORNER TYPE

Government Corner	<input type="checkbox"/>	Control	<input type="checkbox"/>
Meander	<input type="checkbox"/>	Property	<input type="checkbox"/>
Rancho	<input type="checkbox"/>	Other	<input checked="" type="checkbox"/>

Date of Survey SEPTEMBER 20 2011**COORDINATES (Optional)**

N _____
E _____
Zone _____ NAD27 ☐ NAD83 ☐
NAD83 Epoch _____
Elev. _____
Vert. Datum: NVGD29 ☐ NVGD88 ☐
Meas. Units: Metric ☐ Imperial ☐

Corner— Left as found ☐ Found and tagged ☐ Established ☒ Reestablished ☐ Rebuilt ☐

Identification and type of corner found: Evidence used to identify or procedure used to establish or reestablish the corner:
EXISTING MONUMENTATION ALONG THE EXISTING RIGHTS-OF-WAY OF YOSEMITE AVENUE AND WALNUT AVENUE
WAS USED TO ESTABLISH THE CENTERLINE INTERSECTION AS SHOWN ON PAGE 2.

A description of the physical condition of the monument as found and as set or reset: _____

SET 3/4" x 30" IRON PIPE WITH PLASTIC PLUG STAMPED L.S. 6953 IN MONUMENT WELL AS SHOWN
ON PAGE 2.

SURVEYOR'S STATEMENT

This Corner Record was prepared by me or under my direction in conformance with

the Land Surveyors' Act on DECEMBER 4, 2011,Signed [Signature] P.L.S. Number 6953**COUNTY SURVEYOR'S STATEMENT**This Corner Record was received DECEMBER 6, 2011 and examinedand filed DECEMBER 13, 2011Signed Thomas M. Gau P.L.S. or R.C.E. No: 26994Title COUNTY SURVEYOR

County Surveyor's Comment _____

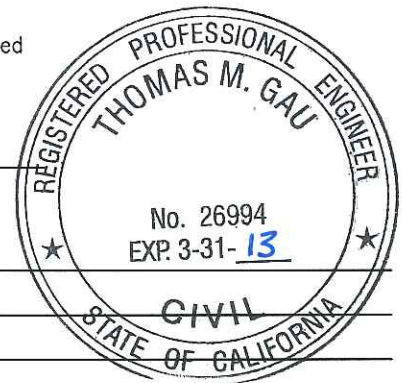

REFERENCES:

- (R1) P.M. 20-50, S.J.C.R.
- (R2) P.M. 2-80, S.J.C.R.
- (R3) R.S. 19-146, S.J.C.R.

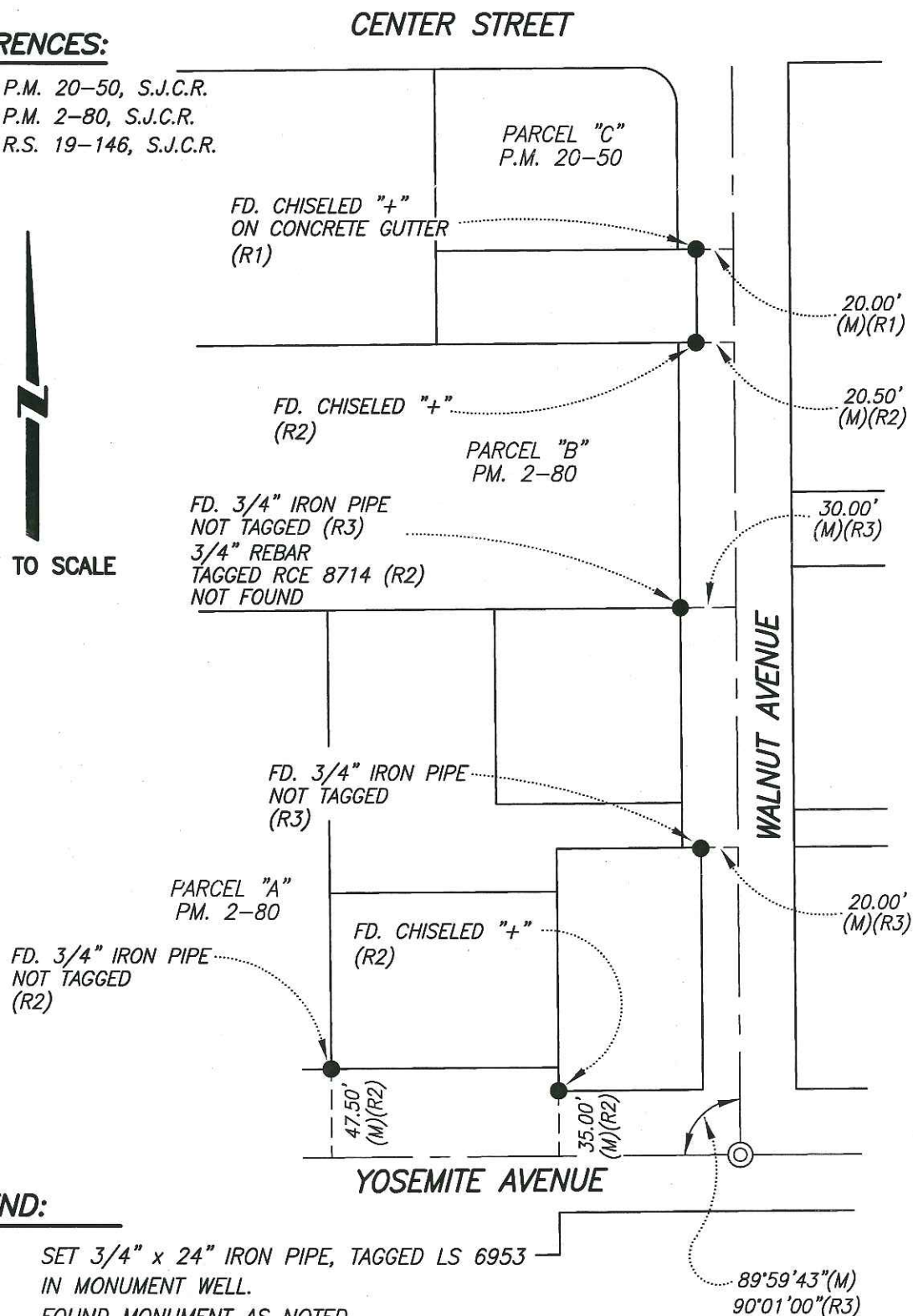
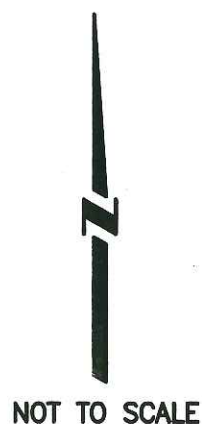

LEGEND:

- ⊙ SET 3/4" x 24" IRON PIPE, TAGGED LS 6953
IN MONUMENT WELL.
- FOUND MONUMENT AS NOTED
- S.J.C.R. DENOTES SAN JOAQUIN COUNTY RECORDS
- P.M. DENOTES PARCEL MAP, BOOK-PAGE, S.J.C.R.
- R.S. DENOTES RECORD OF SURVEY, BOOK-PAGE, S.J.C.R.