

CORNER RECORD

Document Number

CR 11-146

City of LATHROP

County of SAN JOAQUIN

, California

Brief Legal Description A PORTION OF THE SOUTHEAST 1/4 OF SECTION 26, T.1S., R.6E., M.D.B.&M.

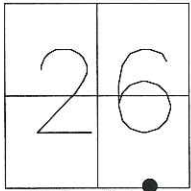

T1S, R6E

Government Corner ☐ Control ☐
 Meander ☐ Property ☐
 Rancho ☐ Other ☒
 Date of Survey 07-28-2011

COORDINATES (Optional)

N. _____
 E. _____
 Zone _____ NAD27 ☐ NAD83 ☐
 NAD83 Epoch _____
 Elev. _____
 Vert. Datum: NGVD29 ☐ NAVD88 ☐
 Meas. Units: Metric ☐ Imperial ☐

Corner - Left as found ☐ Found and tagged ☐ Established ☐ Reestablished ☒ Rebuilt ☐

Identification and type of corner found: Evidence used to identify or procedure used to establish or reestablished the corner:
FOUND 1" BOLT AT THE INTERSECTION OF LOUISE AVENUE AND HOWLAND ROAD IN THE SOUTHEAST
1/4 OF SECTION 26, T.1S., R.6E., M.D.B.&M. WAS DESTROYED DURING CONSTRUCTION. FOUND WITNESS
CORNERS AS SHOWN ON CORNER RECORD DOCUMENT NUMBER 11-15.

A description of the physical condition of the monument as found and as set or reset: SET MONUMENT FROM TIES AS SHOWN ON PAGE 2.

This Corner Record was prepared by me or under my direction in conformance with the Land Surveyors' Act on AUGUST 3, 2011.

Signed [Signature] L.S. 6953



COUNTY SURVEYOR'S STATEMENT

This Corner Record was received SEPTEMBER 9, 2011 and examined and filed SEPTEMBER 14, 2011.

Signed [Signature] P.L.S. or R.C.E. No. 26994

Title COUNTY SURVEYOR

County Surveyors Comment _____

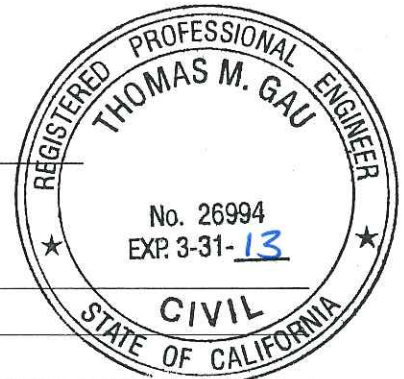

LINE DATA TABLE		
NO.	BEARING	LENGTH
L1	N 76°51'35" E	143.95'(M)(R4)
L2	S 13°08'25" E	62.79'(M)(R4)
L3	S 76°51'35" W	261.875'(M)(R4)
L4	N 13°08'25" W	143.94'(M)(R4)

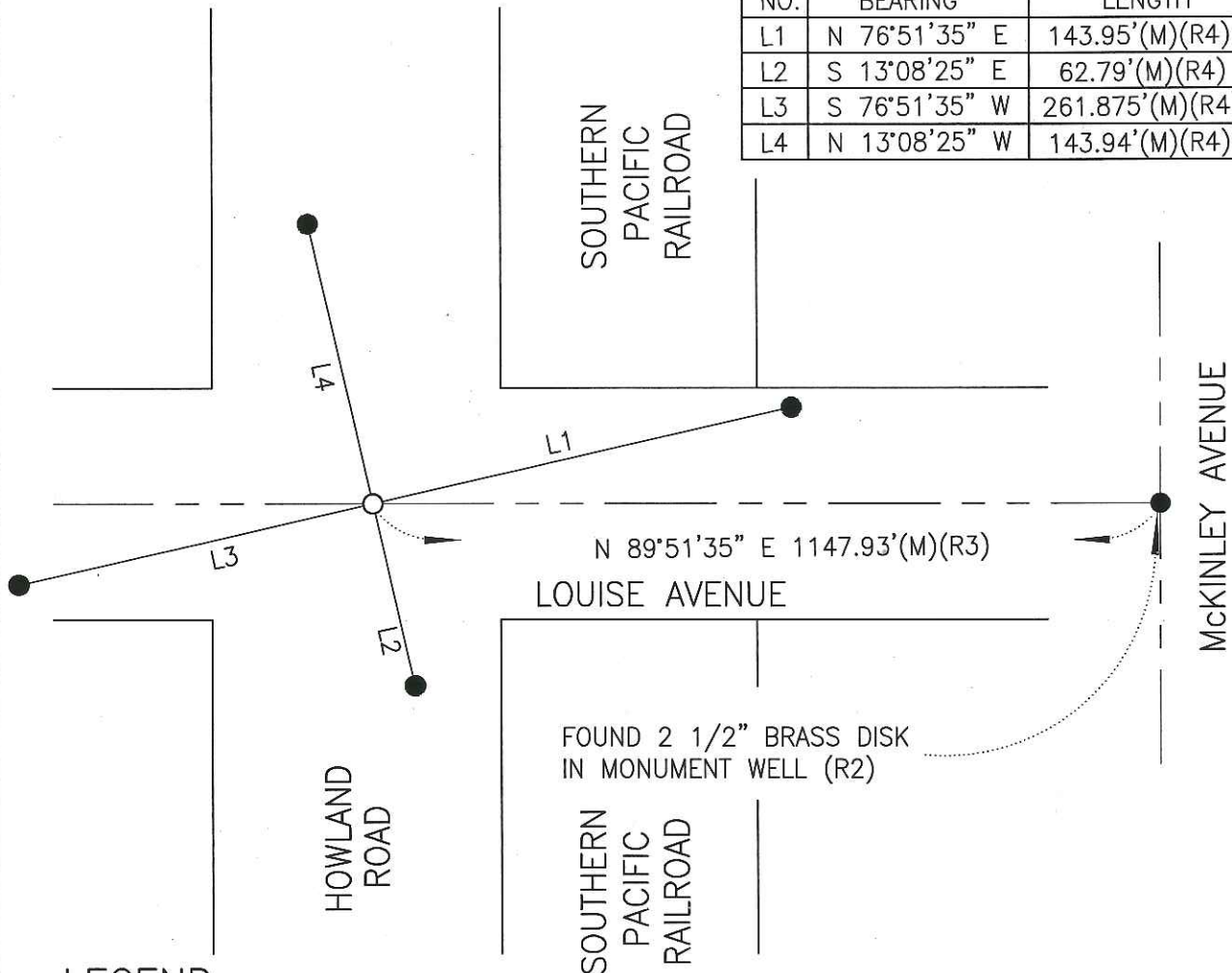

LEGEND:

- SET 3/4" x 24" IRON PIPE TAGGED LS 6953 IN MONUMENT WELL
- FOUND 3/4" x 24" IRON PIPE TAGGED LS 6953
- S.J.C.R. DENOTES SAN JOAQUIN COUNTY RECORDS
- M.&P. DENOTES MAPS AND PLATS, BOOK-PAGE, S.J.C.R.
- R.S. DENOTES RECORD OF SURVEY, BOOK-PAGE, S.J.C.R.
- (M) MEASURED DISTANCE. ALL DISTANCES ARE MEASURED UNLESS NOTED OTHERWISE.
- L1 LINE DATA TABLE LINE REFERENCE
- C.R. CORNER RECORD

REFERENCES:

- (R1) R.S. 12-52, S.J.C.R.
- (R2) R.S. 37-89, S.J.C.R.
- (R3) R.S. 30-92, S.J.C.R.
- (R4) C.R. 11-15, S.J.C.R.

