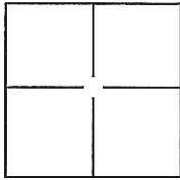

# CORNER RECORD

Document Number CR 11-118City of STOCKTONCounty of SAN JOAQUIN, CaliforniaBrief Legal Description BAY VIEW CIRCLE, M.&P. 34-93, SEC. 31, T.2N., R.6E., M.D.B.&M.**CORNER TYPE**

Government Corner	<input type="checkbox"/>	Control	<input type="checkbox"/>
Meander	<input type="checkbox"/>	Property	<input type="checkbox"/>
Rancho	<input type="checkbox"/>	Other	<input checked="" type="checkbox"/>

Date of Survey MAY 11, 2011**COORDINATES(Optional)**

N. \_\_\_\_\_  
E. \_\_\_\_\_  
Zone \_\_\_\_\_ NAD27 ☐ NAD83 ☐  
NAD83 Epoch \_\_\_\_\_  
Elev. \_\_\_\_\_  
Vert. Datum: NGVD29 ☐ NADV88 ☐  
Meas. Units: Metric ☐ Imperial ☐

Corner - Left as found ☒ Found and tagged ☐ Established ☐ Reestablished ☐ Rebuilt ☐

Identification and type of corner found: Evidence used to identify or procedure used to establish or reestablish the corner:

SEE PLAT ON BACK

A description of the physical condition of the monument as found and as set or reset:

FOUND 3/4" REBAR WITH CAP ATTACHED AND STAMPED "LS 7079" IN MONUMENT WELL AND  
CHISELED CROSS ON LOT LINE PROJECTION PER M.&P. 34-93.

**SURVEYOR'S STATEMENT**

This Corner Record was prepared by me or under my direction in conformance with

the Land Surveyor's Act on JUNE 14, 2011.Signed William M. Koch P.L.S. or R.C.E. No.: 8092**COUNTY SURVEYOR'S STATEMENT**This Corner Record was received JULY 28, 2011 and examinedand filed AUGUST 3, 2011.Signed Thomas M. Gau P.L.S. or R.C.E. No.: 26994Title COUNTY SURVEYOR

County Surveyor's Comment \_\_\_\_\_

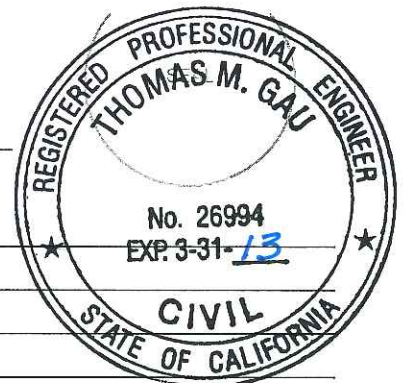

**LEGEND:**

- M.&P. BOOK OF MAPS AND PLATS, VOLUME-PAGE  
 + FOUND CHISELED CROSS PER M.&P. 34-93  
 ⊙ FOUND ¾" REBAR W/CAP ATTACHED AND STAMPED "LS 7079" IN MONUMENT WELL PER M.&P. 34-93  
 △ FOUND MONUMENT WELL W/2' STRADS, NO MONUMENT IN MONUMENT WELL  
 ○ SET PK NAIL W/TAG STAMPED "LS 8092"

**BASIS OF BEARINGS:**

THE CENTERLINE OF BAY VIEW CIRCLE WHICH BEARS S29°59'08"E PER M.&P. 34-93

LINE TABLE		
LINE #	DIRECTION	LENGTH
L1	S14°52'45"W	35.12'
L2	N60°06'40"E	24.72'
L3	N74°28'41"W	35.19'
L4	S3°25'01"W	29.09'
L5	S83°00'46"E	21.26'
L6	S24°15'08"W	21.00'
L7	N44°44'54"W	51.41'
L8	N10°25'34"E	35.61'
L9	N46°09'23"W	36.35'
L10	N4°11'19"W	46.46'
L11	S85°55'11"W	18.91'
L12	S28°10'40"W	29.53'
L13	N78°06'36"E	24.73'
L14	N12°38'08"E	26.19'
L15	N61°01'01"W	44.66'
L16	N80°49'51"W	26.91'
L17	N26°35'02"E	18.09'
L18	N56°29'19"W	58.14'

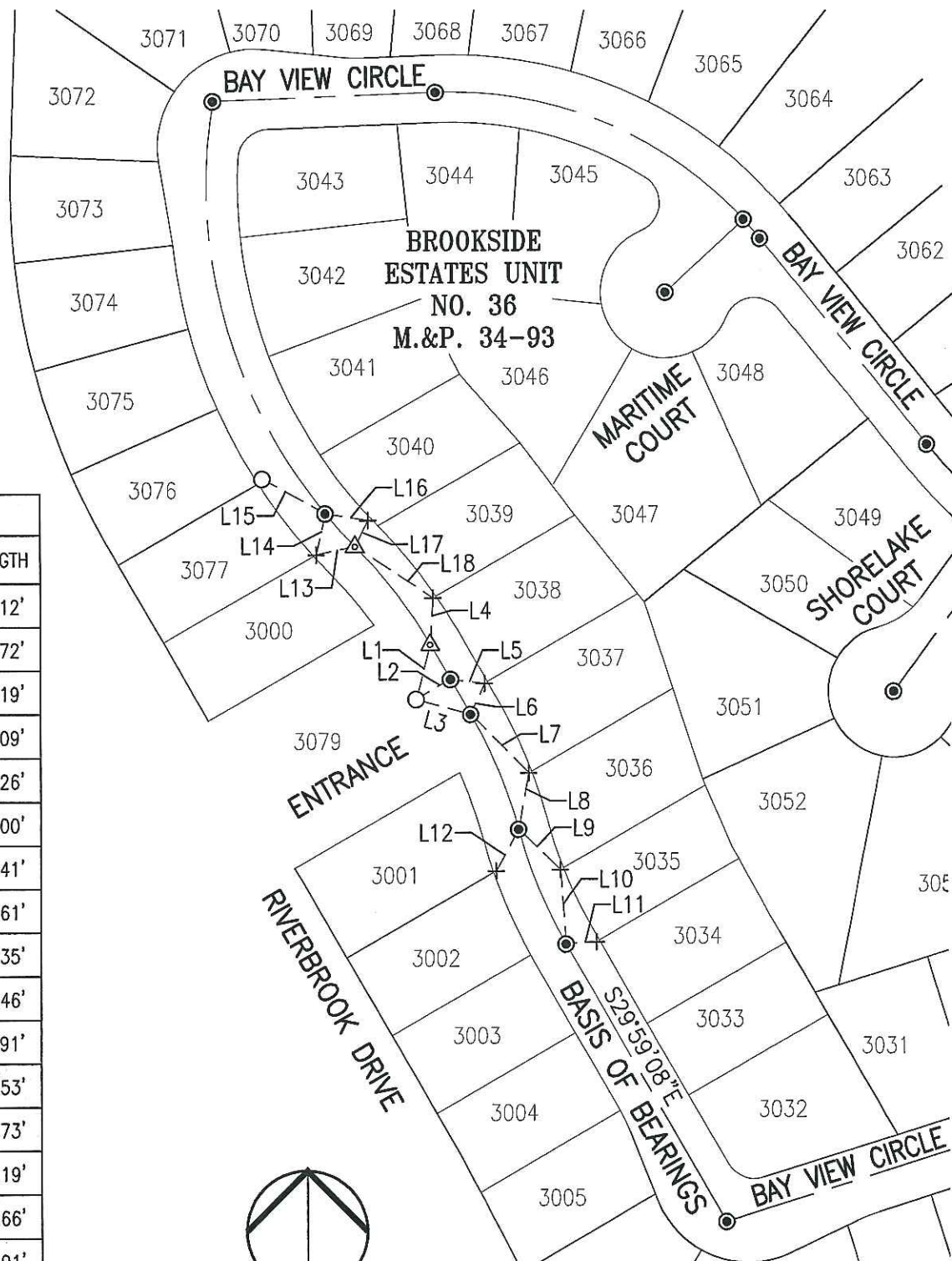

0' 50' 100' 200'  
 SCALE: 1"=100'