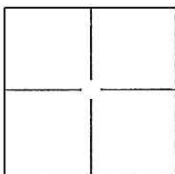

CORNER RECORD

Document Number CR 11-115City of STOCKTONCounty of SAN JOAQUIN, CaliforniaBrief Legal Description PEBBLE BEACH DRIVE, M.&P. 32-32, SEC. 31, T.2N., R.6E., M.D.B.&M.

CORNER TYPE

Government Corner	<input type="checkbox"/>	Control	<input type="checkbox"/>
Meander	<input type="checkbox"/>	Property	<input type="checkbox"/>
Rancho	<input type="checkbox"/>	Other	<input checked="" type="checkbox"/>

Date of Survey JUNE 24, 2011

COORDINATES(Optional)

N. _____
E. _____
Zone _____ NAD27 ☐ NAD83 ☐
NAD83 Epoch _____
Elev. _____
Vert. Datum: NGVD29 ☐ NADV88 ☐
Meas. Units: Metric ☐ Imperial ☐

Corner - Left as found ☒ Found and tagged ☐ Established ☐ Reestablished ☐ Rebuilt ☐

Identification and type of corner found: Evidence used to identify or procedure used to establish or reestablish the corner:

SEE PLAT ON BACK

A description of the physical condition of the monument as found and as set or reset: _____

FOUND 3/4" REBAR WITH CAP ATTACHED AND STAMPED "LS 4334" IN MONUMENT WELL AND
CHISELED CROSS AT 2.00' OFFSET ON LOT LINE PROJECTION PER M.&P. 32-32.

SURVEYOR'S STATEMENT

This Corner Record was prepared by me or under my direction in conformance with
the Land Surveyor's Act on JULY 15, 2011.

Signed W M M P.L.S. or R.C.E. No.: 8092

COUNTY SURVEYOR'S STATEMENT

This Corner Record was received JULY 18, 2011 and examined
and filed JULY 27, 2011.

Signed Thomas M. Gau P.L.S. or R.C.E. No.: 26994Title COUNTY SURVEYOR

County Surveyor's Comment _____

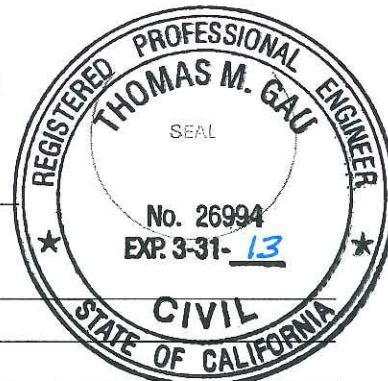

LEGEND:

M.&P. BOOK OF MAPS AND PLATS, VOLUME--PAGE

+ FOUND CHISELED CROSS ON 2' OFFSET PER M.&P. 32-32

● FOUND $\frac{3}{4}$ " REBAR W/CAP ATTACHED AND STAMPED "LS 4334" IN MONUMENT WELL PER M.&P. 32-32

○ SET PK NAIL W/TAG STAMPED "LS 8092"

BASIS OF BEARINGS:

THE CENTERLINE OF PEBBLE BEACH DRIVE WHICH BEARS N56°51'02"E PER M.&P. 32-32

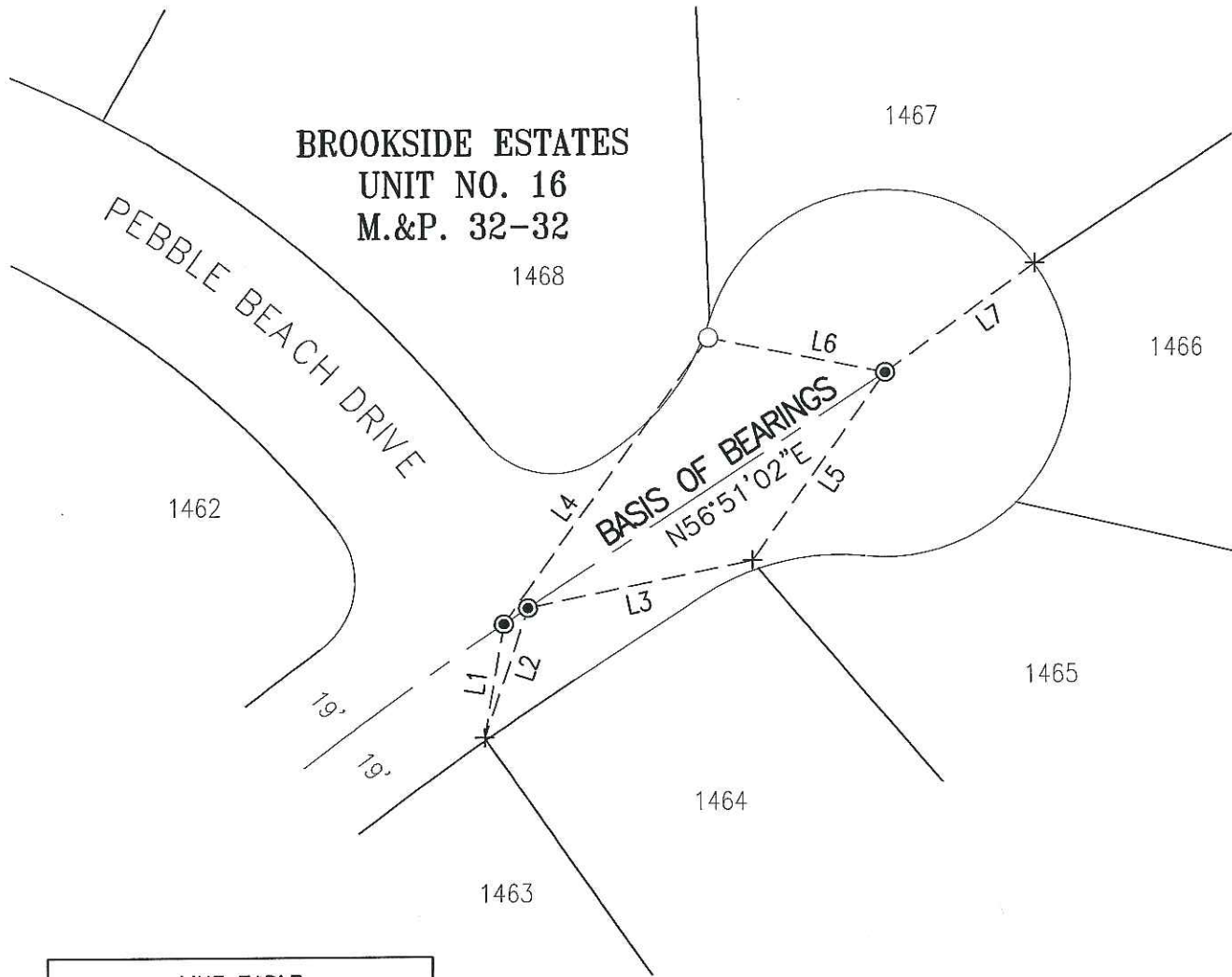

LINE TABLE		
LINE #	DIRECTION	LENGTH
L1	N9°31'37"E	25.63'
L2	N18°26'47"E	30.37'
L3	N78°22'11"E	51.00'
L4	N35°39'34"E	78.13'
L5	S35°26'20"W	51.25'
L6	N78°39'40"W	40.27'
L7	S54°02'17"W	41.03'

