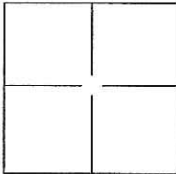

CORNER RECORD

Document Number CR 11-114
City of STOCKTON County of SAN JOAQUIN, California
Brief Legal Description POPPY HILLS CIRCLE, M.&P. 34-52, SEC. 31, T.2N., R.6E., AND SEC. 1, T.1N., R.6E., M.D.B.&M.

CORNER TYPE		COORDINATES(Optional)	
	Government Corner <input type="checkbox"/>	Control <input type="checkbox"/>	N. _____
	Meander <input type="checkbox"/>	Property <input type="checkbox"/>	E. _____
	Rancho <input type="checkbox"/>	Other <input checked="" type="checkbox"/>	Zone _____ NAD27 <input type="checkbox"/> NAD83 <input type="checkbox"/>
			NAD83 Epoch _____
Date of Survey <u>MAY 4, 2011</u>		Elev. _____	
		Vert. Datum: NGVD29 <input type="checkbox"/> NADV88 <input type="checkbox"/>	
		Meas. Units: Metric <input type="checkbox"/> Imperial <input type="checkbox"/>	

Corner - Left as found ☒ Found and tagged ☐ Established ☐ Reestablished ☐ Rebuilt ☐

Identification and type of corner found: Evidence used to identify or procedure used to establish or reestablish the corner:
SEE PLAT ON BACK

A description of the physical condition of the monument as found and as set or reset:
FOUND 3/4" REBAR WITH CAP ATTACHED AND STAMPED "LS 4334" IN MONUMENT WELL AND
CHISELED CROSS AT 2.00' OFFSET ON LOT LINE PROJECTION PER M.&P. 34-52.

SURVEYOR'S STATEMENT

This Corner Record was prepared by me or under my direction in conformance with
the Land Surveyor's Act on MAY 27, 2011.
Signed William M. Koch P.L.S. or R.G.E. No.: 8092



COUNTY SURVEYOR'S STATEMENT

This Corner Record was received JULY 18, 2011 and examined
and filed JULY 27, 2011.
Signed Thomas M. Gau P.L.S. or R.C.E. No.: 26994
Title COUNTY SURVEYOR
County Surveyor's Comment _____

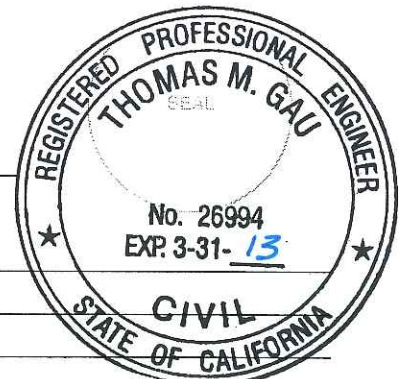

LEGEND:

- M.&P. BOOK OF MAPS AND PLATS, VOLUME-PAGE
+ FOUND CHISELED CROSS ON 2' OFFSET PER M.&P. 34-52
⊙ FOUND 3/4" REBAR W/CAP ATTACHED AND STAMPED "LS 4334" IN MONUMENT WELL PER M.&P. 34-52
● FOUND 3/4" REBAR W/CAP ATTACHED AND STAMPED "LS 4334" PER M.&P. 34-52
● FOUND 1" BRASS DISK STAMPED "LS 4334" IN CONCRETE
○ SET PK NAIL W/TAG STAMPED "LS 8092"

BASIS OF BEARINGS:

THE CENTERLINE OF POPPY HILLS
CIRCLE WHICH BEARS S51°00'52"W
PER M.&P. 34-52

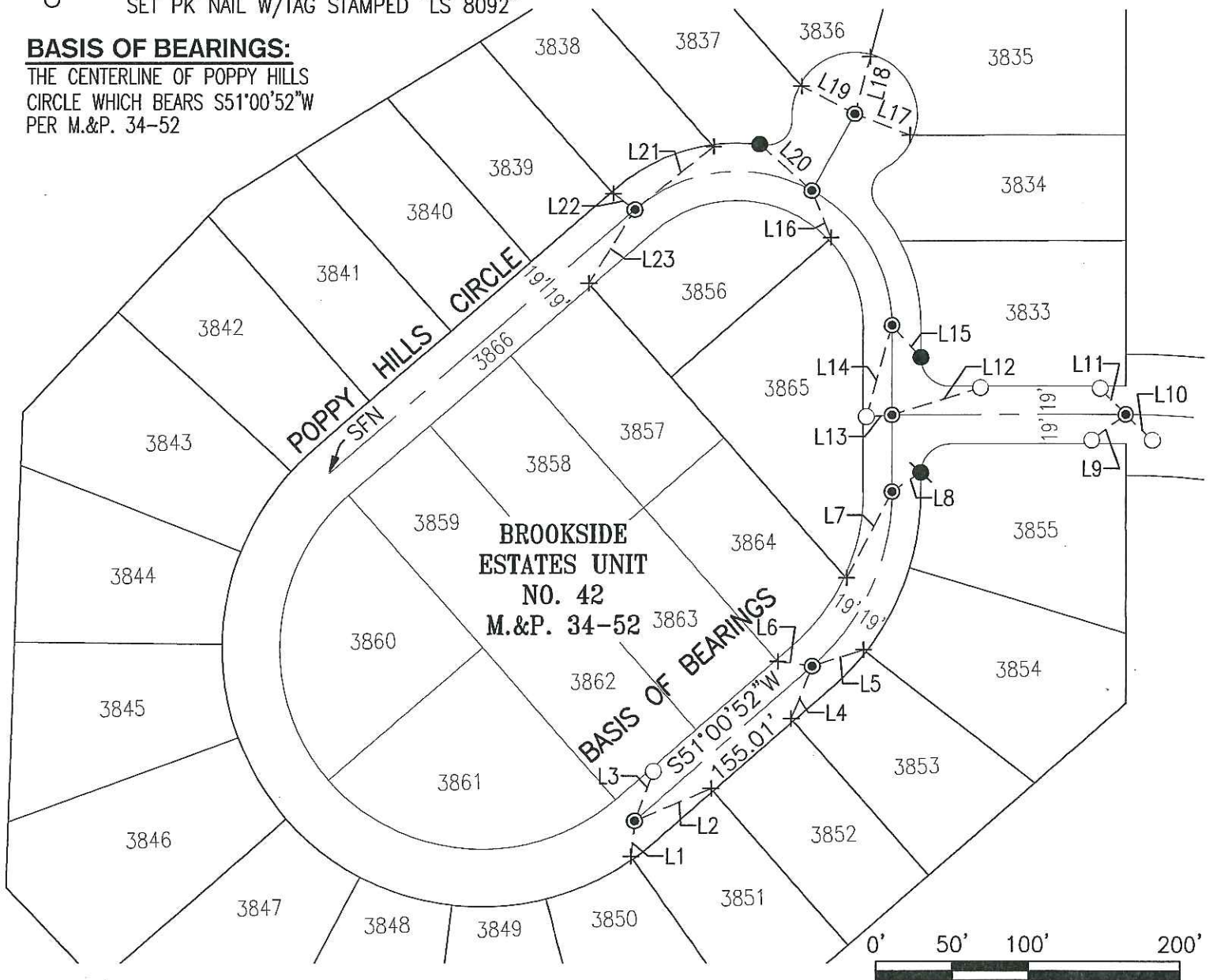

SCALE: 1"=100'



LINE TABLE		
LINE #	DIRECTION	LENGTH
L1	N7°49'40"E	23.63'
L2	S69°11'26"W	54.66'
L3	S22°39'29"W	34.80'
L4	N23°43'33"E	37.21'
L5	S74°26'32"W	35.09'
L6	S80°17'43"E	22.75'
L7	N29°40'27"E	64.13'
L8	S58°27'05"W	22.70'

LINE TABLE		
LINE #	DIRECTION	LENGTH
L9	N54°59'23"E	28.25'
L10	N43°24'13"W	24.52'
L11	S42°34'30"E	24.05'
L12	S75°03'27"W	60.52'
L13	N88°03'58"E	17.05'
L14	N17°44'08"E	62.69'
L15	N39°56'25"W	28.51'
L16	N20°03'40"W	33.62'

LINE TABLE		
LINE #	DIRECTION	LENGTH
L17	N66°44'44"W	39.14'
L18	S16°52'02"W	39.06'
L19	S60°06'43"E	39.22'
L20	S46°05'43"E	46.15'
L21	S53°21'58"W	66.39'
L22	S51°09'22"E	17.49'
L23	N33°44'13"E	57.29'