

CORNER RECORD

Document Number C.R. 11-50

City of _____

County of San Joaquin County, California

Brief Legal Description Parcel "B" per R.S. 11-57, S.J.C.R.

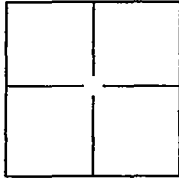

CORNER TYPE

Government Corner ☐ Control ☐
Meander ☐ Property ☒
Rancho ☐ Other ☐

Date of Survey March 18, 2011

COORDINATES(Optional)

N. _____

E. _____

Zone _____ NAD27 ☐ NAD83 ☐

NAD83 Epoch _____

Elev. _____

Vert. Datum: NGVD29 ☐ NADV88 ☐

Meas. Units: Metric ☐ Imperial ☐

Corner - Left as found ☒ Found and tagged ☐ Established ☐ Reestablished ☐ Rebuilt ☐

Identification and type of corner found: Evidence used to identify or procedure used to establish or reestablish the corner:

See Pg. 2 of 2

A description of the physical condition of the monument as found and as set or reset: Set 3/4" x 30" Iron Pipe Tagged

L.S. 4450 as Noted on Pg. 2 of 2.

SURVEYOR'S STATEMENT

This Corner Record was prepared by me or under my direction in conformance with

the Land Surveyor's Act on May 4, 2011.

Signed Michael L. Quarford L.S. or R.C.E. No.: L.S. 4450



COUNTY SURVEYOR'S STATEMENT

This Corner Record was received MAY 5, 2011 and examined

and filed MAY 19, 2011.

Signed Thomas M. Gau P.L.S. or R.C.E. No.: 26994

Title INTERIM COUNTY SURVEYOR

County Surveyor's Comment _____

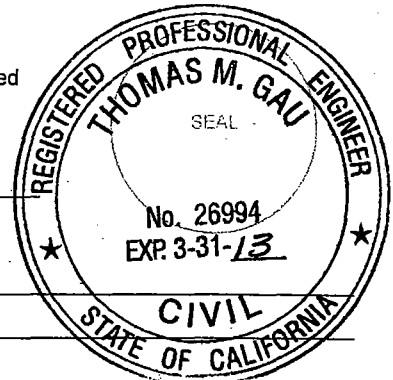

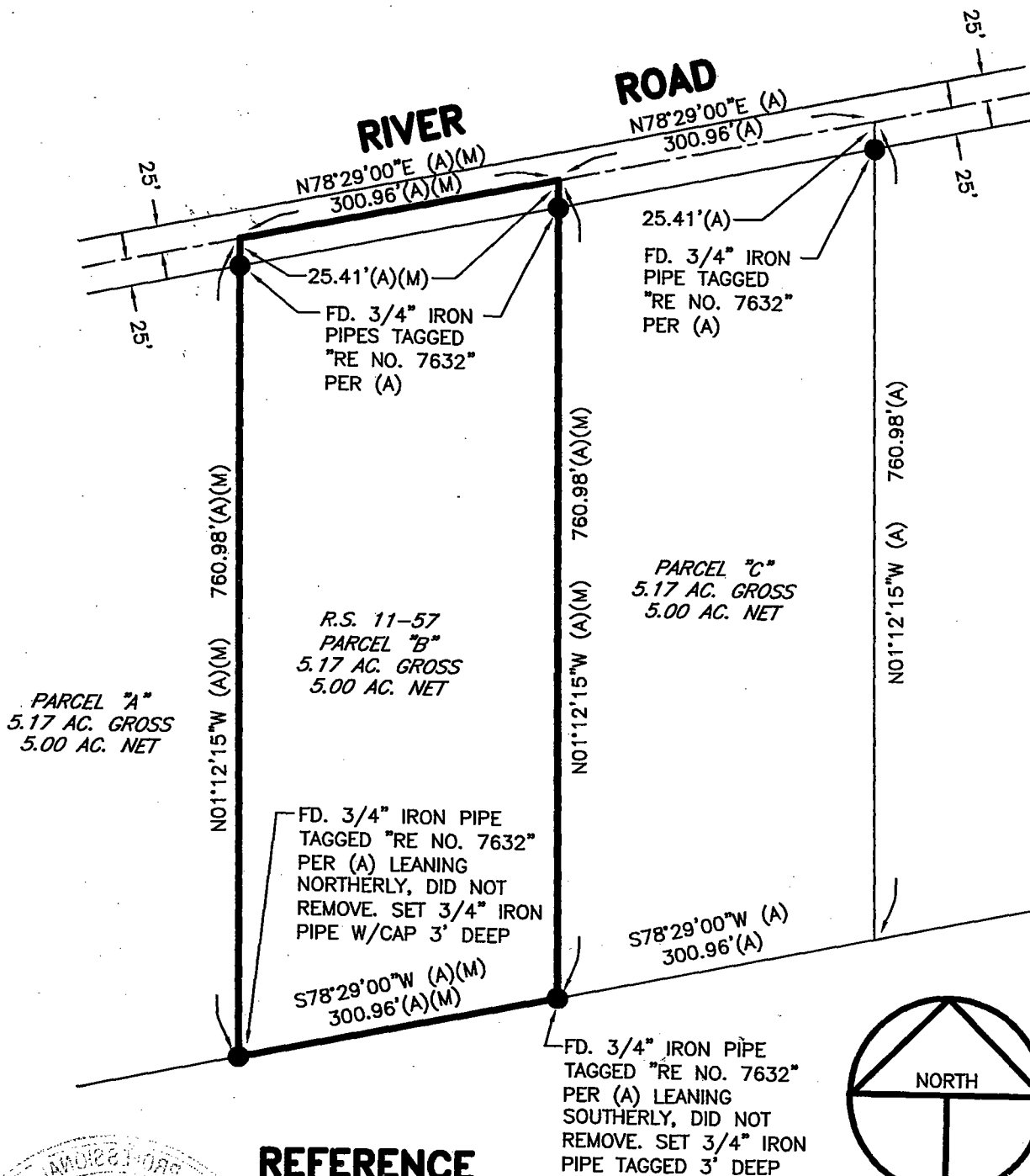

REFERENCE

(A) R.S. 11-57, S.J.C.R.

BASIS OF BEARINGS

THE BASIS OF BEARINGS FOR THIS SURVEY IS THE WEST LINE OF PARCEL "B", SHOWN ON R.S. 11-57, S.J.C.R. AS N.01°12'15"W.

LEGEND

- INDICATES FOUND MONUMENT AS NOTED
- FD. INDICATES FOUND ON THIS SURVEY
- R.S. INDICATES RECORD OF SURVEY, BOOK AND PAGE, S.J.C.R.
- S.J.C.R. INDICATES SAN JOAQUIN COUNTY RECORDS
- (M) INDICATES MEASURED THIS SURVEY

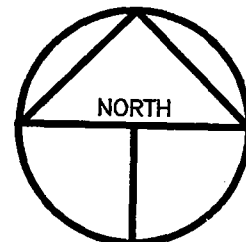

SCALE: 1" = 150'

2011-69