

CORNER RECORD

Document Number CR-09-74
 County of San Joaquin, California

City of _____
 Brief Legal Description ESCALON-BELOTA ROAD @ LONE TREE ROAD
SOUTHEAST CORNER OF SECTION 20



T1S R9E

CORNER TYPE

Government Corner ☒ Control ☐
 Meander ☐ Property ☐
 Rancho ☐ Other ☐

Date of Survey June 9, 2009

COORDINATES (Optional)

N. _____
 E. _____
 Zone _____ NAD27 ☐ NAD83 ☐
 NAD83 Epoch _____
 Elev. _____
 Vert. Datum: NGVD29 ☐ NAVD88 ☐
 Meas. Units: Metric ☐ Imperial ☒

Corner - Left as found ☒ Found and tagged ☐ Established ☐ Reestablished ☐ Rebuilt ☐

Identification and type of corner found: Evidence used to identify or procedure used to establish or reestablish the corner:
SEE SKETCH ON BACKSIDE.

A description of the physical condition of the monument as found and as set or reset:
SEE SKETCH ON BACKSIDE.

SURVEYOR'S STATEMENT

This Corner Record was prepared by me or under my direction in conformance with
 the Land Surveyors' Act on July 2, 2009.

Signed Kevin L. Jorgensen II P.L.S. Number 8470

COUNTY SURVEYOR'S STATEMENT

This Corner Record was received JULY 6, 2009 and examined
 and filed July 21, 2009.

Signed Thomas M. Gau R.C.E. No. 23341

~~for~~ Title County Surveyor

County Surveyor's Comment _____

(D.D. Sheet No. 43)
 (Job No. 230205)

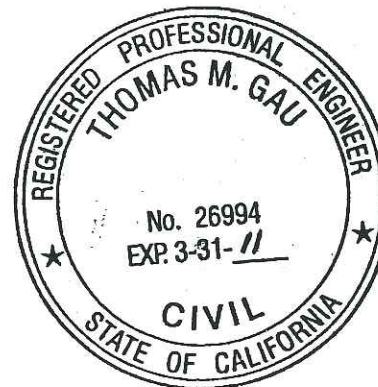



N.T.S.

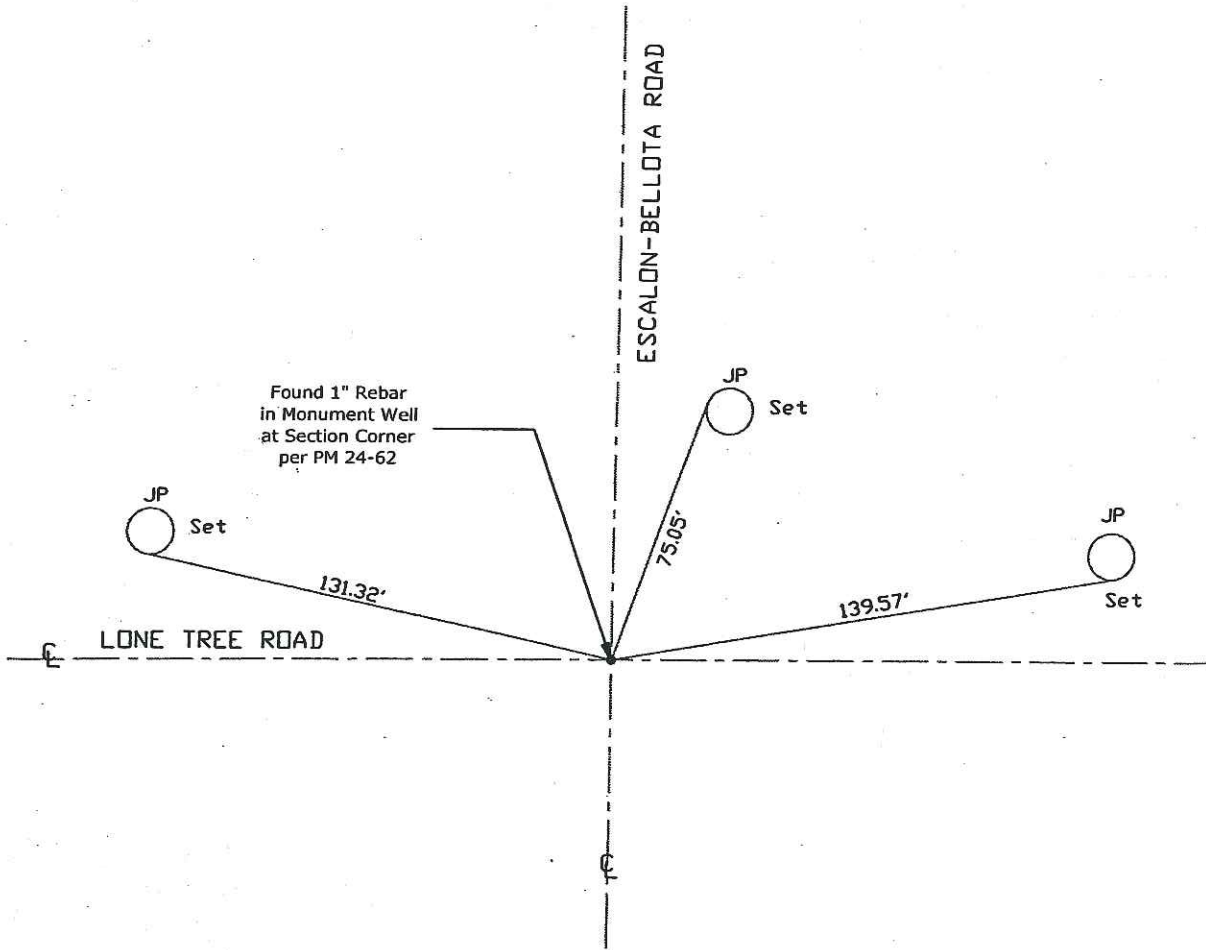

Note: Found Monuments are not tagged unless otherwise noted.

"No Attempt Was Made to Verify the Monument(s)"

BM=Benchmark
 FP=Fence Post
 GP=Guy Post
 JP=Joint Pole
 LP=Lamp Pole
 PP=Power Pole
 RS=Record of Survey
 SP=Service Pole
 TP=Telephone Pole
 S.F.N=Searched Found Nothing
 N.T.S.=Not To Scale
 Set=Conc. Nail with Brass Washer Stamped
 "S.J. Co." unless otherwise noted

*is plat
 100 ft. - 100 ft.*