

City of _____

Document Number CR-08-117
County of San Joaquin, California

	CORNER TYPE		COORDINATES (Optional)		
	Government Corner	<input type="checkbox"/>	Control	<input type="checkbox"/>	N. _____
	Meander	<input type="checkbox"/>	Property	<input type="checkbox"/>	E. _____
	Rancho	<input type="checkbox"/>	Other	<input checked="" type="checkbox"/>	Zone _____ NAD27 <input type="checkbox"/> NAD83 <input type="checkbox"/> NAD83 Epoch _____ Elev. _____
Date of Survey		March 5, 2008		Vert. Datum: NGVD29 <input type="checkbox"/> NAVD88 <input type="checkbox"/> Meas. Units: Metric <input type="checkbox"/> Imperial <input checked="" type="checkbox"/>	

Corner - Left as found ☒ Found and tagged ☐ Established ☐ Reestablished ☐ Rebuilt ☐

Identification and type of corner found: Evidence used to identify or procedure used to establish or reestablish the corner:
SEE SKETCH ON BACKSIDE

A description of the physical condition of the monument as found and as set or reset:
SEE SKETCH ON BACKSIDE.

This Corner Record was prepared by me or under my direction in conformance with the Land Surveyors' Act on March 20, 2008.

Signed Manuel Serris R.C.E. Number C30890

This Corner Record was received MARCH 24, 2008 and examined and filed MARCH 26, 2008.

Signed  P.L.S. No. 4440
Title Assistant County Surveyor

County Surveyor's Comment _____





N.T.S.

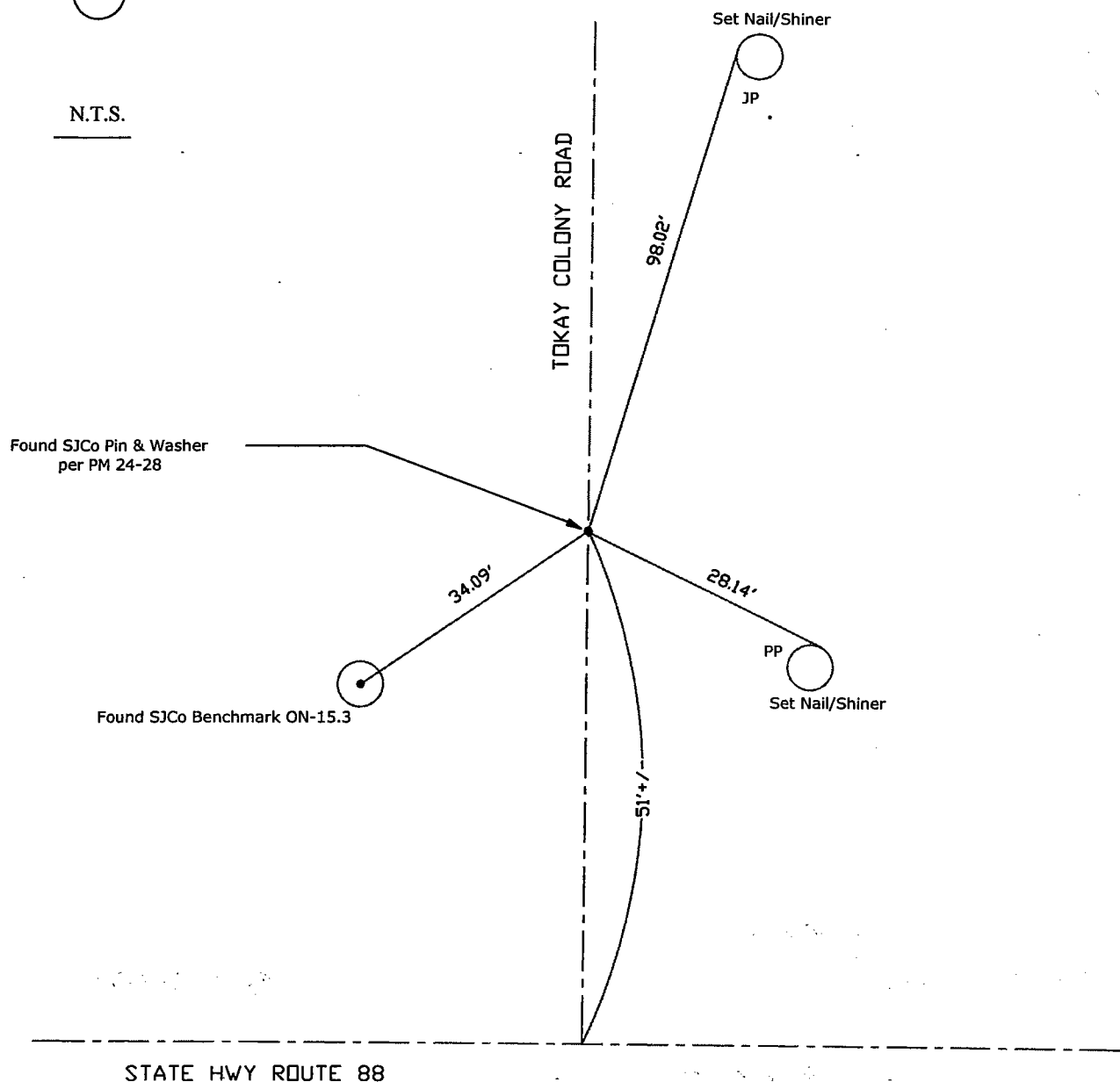

Note: Found Monuments are not tagged
unless otherwise noted.

"No Attempt Was Made to Verify the Monument(s)"

FP=Fence Post
GP=Guy Post
JP=Joint Pole
PP=Power Pole
SP=Service Pole
TP=Telephone Pole
S.F.N=Searched Found Nothing
N.T.S.=Not To Scale
Set=Conc. Nail with Brass Washer Stamped
"S.J. Co.", unless otherwise noted

Note: Set Ties are Brass Washers
Stamped "S.J.Co. PUBLIC WORKS"