

CORNER RECORD

City of _____ Document Number 03-12
County of San Joaquin, California

Brief Legal Description Northeast corner of the 1.46 acre parcel as shown on Record of Survey Volume 8, Page 164, San Joaquin County Records.

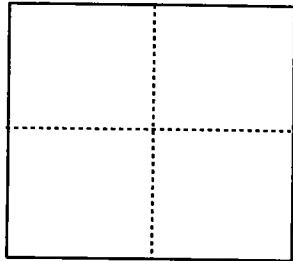

CORNER TYPE

- Government Corner Control
- Meander Property
- Rancho Other

COORDINATES (Optional)

N. _____
 E. _____
 Zone _____ NAD27 NAD83
 NAD83 Epoch _____
 Elev. _____
 Vert. Datum: NGVD29 NAVD88
 Meas. Units: Metric Imperial

Date of Survey January 16, 2003

Corner - Left as found Found and tagged Established Reestablished Rebuilt

Identification and type of corner found: Evidence used to identify or procedure used to establish or reestablish the corner:

I found a 3/4" iron pipe tagged L.S. 2368 25' Easterly of the Northwest corner of the 16.48 acre parcel per R.S. 8-164, S.J.C.R. I found an old rusty 3/4" Pipe untagged 25' Easterly of the Northwest corner of 1.46 acre parcel per R.S. 8-164, S.J.C.R. The Northeast corner of the 1.46 acre parcel was set by holding record angle and distance off of the Easterly Right-of-Way line of Prescott Road (formerly Oak Point Road) per R.S. 8-164, S.J.C.R.

A description of the physical condition of the monument as found and as set or reset: _____

- Indicates found monument as noted.
- Indicates set 3/4" x 30" Iron Pipe tagged L.S. 4450.

SURVEYOR'S STATEMENT

This Corner Record was prepared by me or under my direction in conformance with the Land Surveyors' Act on April 3, 2003

Signed Michael L. Quartaroli L.S. Number 4450



COUNTY SURVEYOR'S STATEMENT

This Corner Record was received APRIL 9, 2003 and examined and filed APRIL 15, 2003.

Signed J. H. Lund P.L.S. Number 4440

Title ASSISTANT County Surveyor

County Surveyor's Comment _____

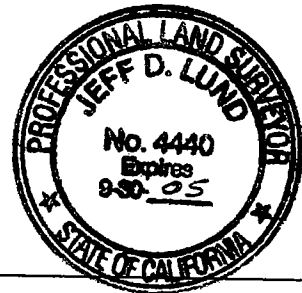

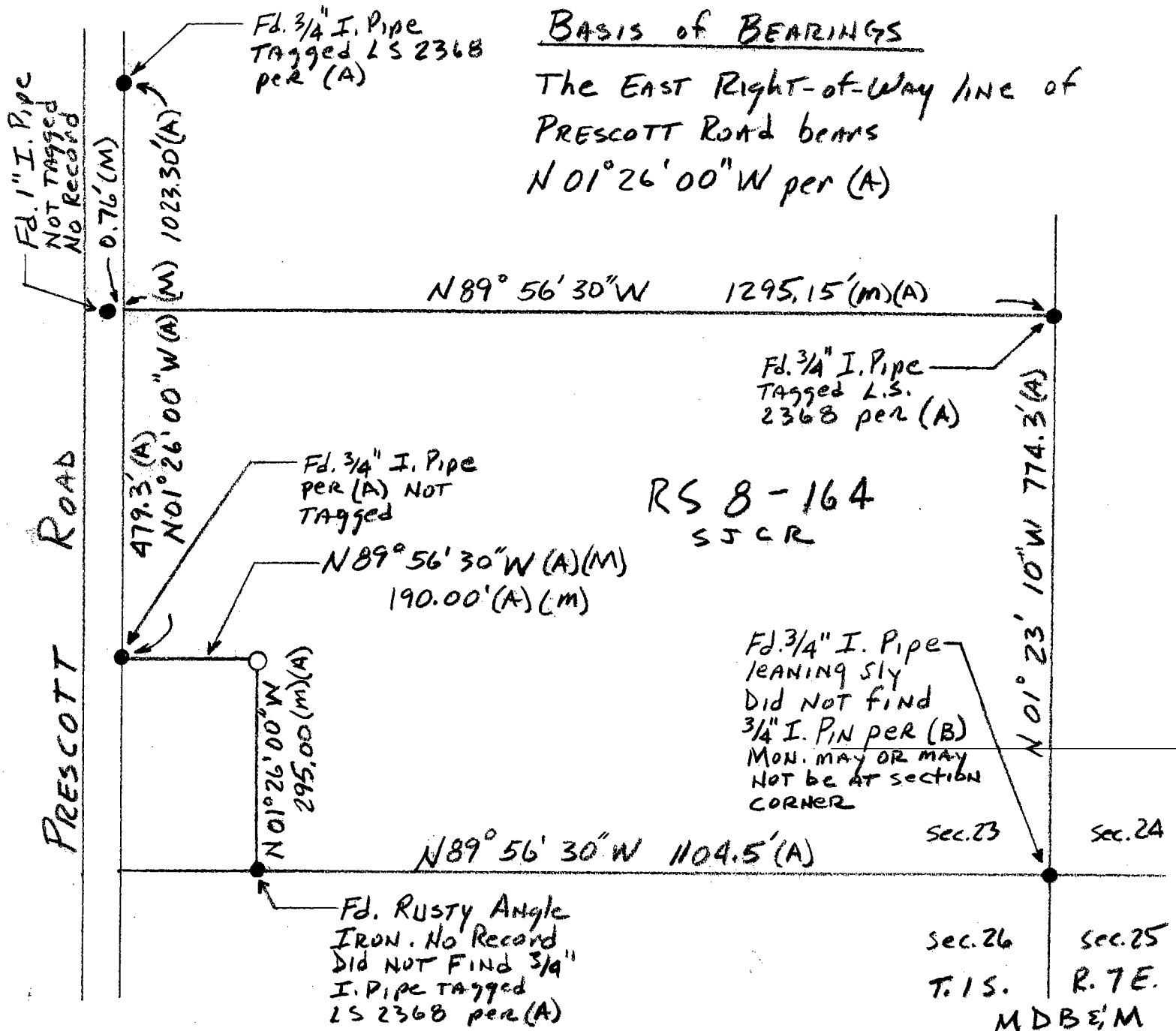

REFERENCES

- (A) RS 8-164, S J C R
- (B) RS 28-2, S J C R

LEGEND

- Fd. INDICATES FOUND AS NOTED
- (M) INDICATES MEASURED
- RS INDICATES RECORD OF SURVEY
- S J C R INDICATES SAN JOAQUIN COUNTY RECORDS