

**CORNER RECORD**

City of \_\_\_\_\_ Document Number 00-301  
County of San Joaquin, California

Brief Legal Description A portion of the S.W. 1/4 of Sec. 7 and the N.W. 1/4 of Sec. 1, T.1S., R.7E., M.D.B. & M. as shown on R.S. 24-93, S.J.C.R.

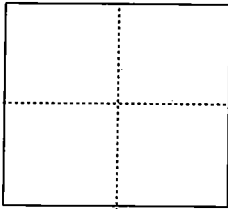

**CORNER TYPE**

Government Corner  Control   
Meander  Property   
Rancho  Other   
Date of Survey Sept. 30, 1999

**COORDINATES (Optional)**

N. \_\_\_\_\_  
E. \_\_\_\_\_  
Zone \_\_\_\_\_ NAD27  NAD83   
NAD83 Epoch \_\_\_\_\_  
Elev. \_\_\_\_\_  
Vert. Datum: NGVD29  NAVD88   
Meas. Units: Metric  Imperial

**Corner** - Left as found  Found and tagged  Established  Reestablished  Rebuilt

Identification and type of corner found: Evidence used to identify or procedure used to establish or reestablish the corner: ---o--- Fd. as noted. See sketch

A description of the physical condition of the monument as found and as set or reset:  
Set 3/4"x30" iron pipe with brass tag stamped L.S. 4450

**SURVEYOR'S STATEMENT**

This Corner Record was prepared by me or under my direction in conformance with the Land Surveyors' Act on October 1, 1999.

Signed Michael L. Quarator L.S. Number 4450



**COUNTY SURVEYOR'S STATEMENT**

This Corner Record was received November 28, 2000 and examined and filed December, 2000.

Signed Manuel Lopez R.C.E. No. 28054

Title \_\_\_\_\_ County Surveyor

County Surveyor's Comment THIS CORNER RECORD IS NOT IN COMPLIANCE WITH BOARD RULE 464 (C) AS TO THE 90-DAY TIME LIMIT.

**REFERENCES**

- (A) R.S. 24-93, S.J.C.R.
- (B) R.S. 32-112, S.J.C.R.

**LEGEND**

- INDICATES FOUND 1" IRON PIPE TAGGED R.C.E. 1014-PER (A) - UNLESS NOTED OTHERWISE
- INDICATES SET 3/4" X 30" IRON PIPE TAGGED I.S. 4450
- S.F.N. INDICATES SEARCHED, FOUND NOTHING (M)
- INDICATES MEASURED DATA

**BASIS OF BEARINGS**

THE BASIS OF BEARINGS FOR THIS SURVEY IS THE WEST LINE OF THE N.W. 1/4 OF SECTION 18, T.1S., R.7E., M.D.B. & M. SHOWN ON R.S. 24-93, S.J.C.R. AS S 02°18'E.

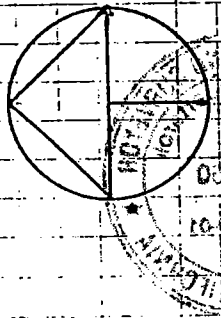

SCALE: 1" = 200'

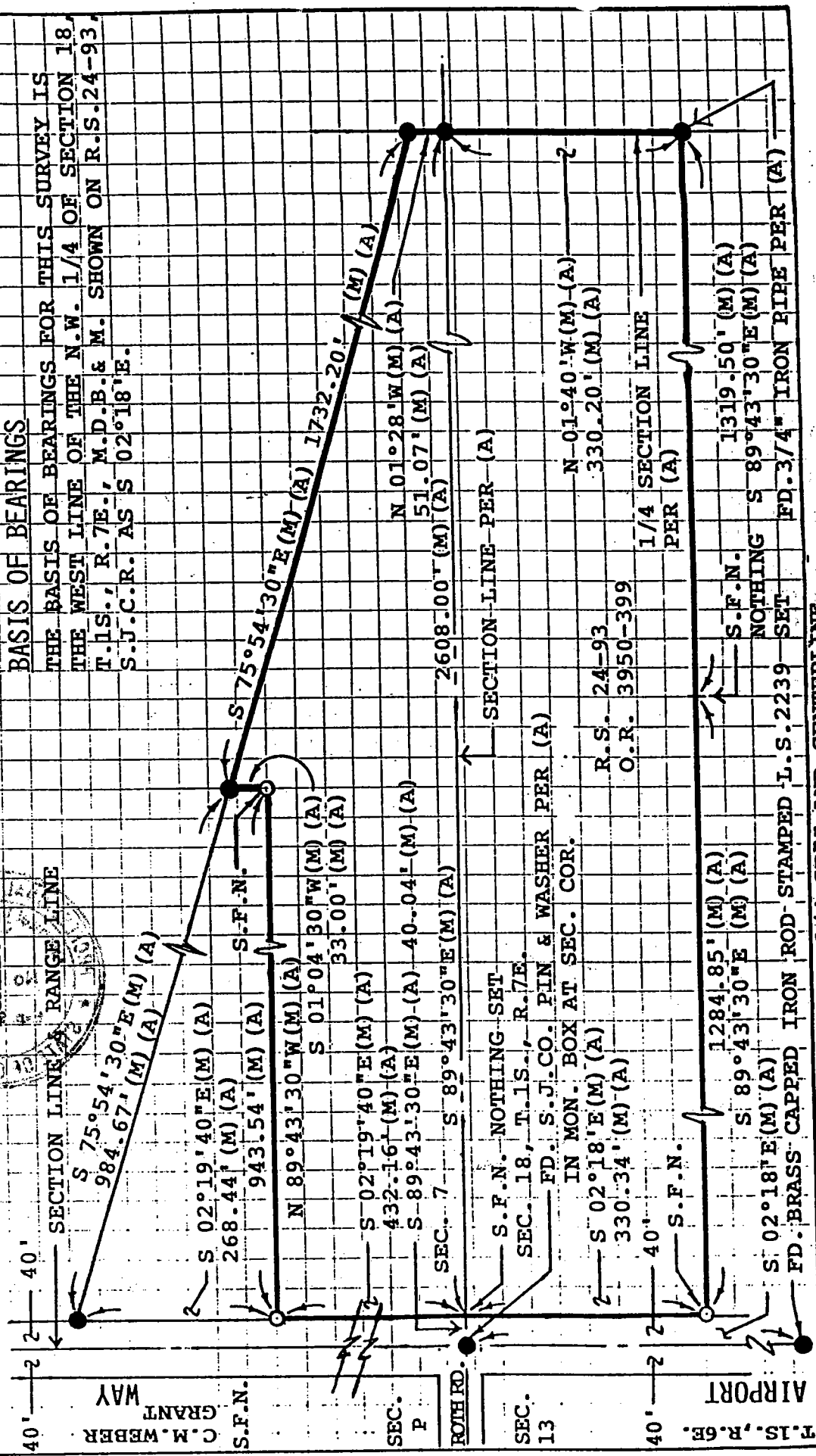

40' 2 2  
 C.M. WEBER  
 GRANT WAY  
 S.F.N.  
 SEC. 13  
 ROTH RD.  
 S.F.N. NOTHING SET  
 SEC. 18, T.1S., R.7E.  
 FD. S.J.CO. PIN & WASHER PER (A)  
 IN MON. BOX AT SEC. COR.  
 S 02°18'E (M) (A)  
 330.34' (M) (A)  
 S.F.N.  
 40' 2 2  
 AIRPORT  
 S.F.N.  
 1284.85' (M) (A)  
 S 89°43'30"E (M) (A)  
 S 02°18'E (M) (A)  
 FD. BRASS CAPPED IRON ROD STAMPED I.S. 2239 SET  
 IN MON. BOX PER (B) AT 1/4 SEC. AND CENTERLINE  
 LOVEFACE ROAD.