

CORNER RECORD

Document Number CR-98-1

City of _____

County of SAN JOAQUIN, California

Brief Legal Description PARCEL A, BOOK 7 OF PARCEL MAPS, PAGE 18, SECTION 2, T. 2 N., R. 6 E., M.D.B.E.M.

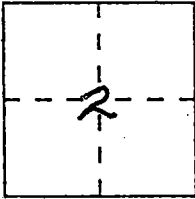

CORNER TYPE

Government Corner Control
Meander Property
Rancho Other
Date of Survey 12-31-97

COORDINATES
(Optional)

N. _____
E. _____
Zone _____ Datum _____
Elev. _____

Corner — Left as found Found and tagged Established Reestablished Rebuilt

Identification and type of corner found: Evidence used to identify or procedure used to establish or reestablish the corner: _____

See other side

A description of the physical condition of the monument as found and as set or reset: _____

See other side

SURVEYOR'S STATEMENT

This Corner Record was prepared by me or under my direction in conformance with the Land Surveyors' Act on JANUARY 9, 1998.

Signed Stephen R. Thumler L.S. or R.C.E. Number 4334

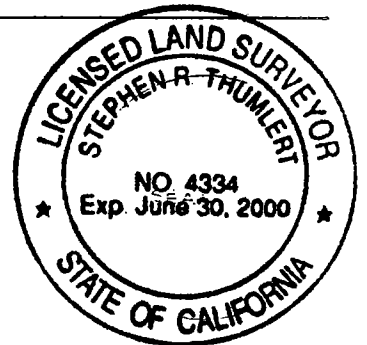

COUNTY SURVEYOR'S STATEMENT

This Corner Record was received January 16, 1998 and examined and filed February 3, 1998.

Signed Henry M. Hirata Title COUNTY SURVEYOR



County Surveyor's Comment _____

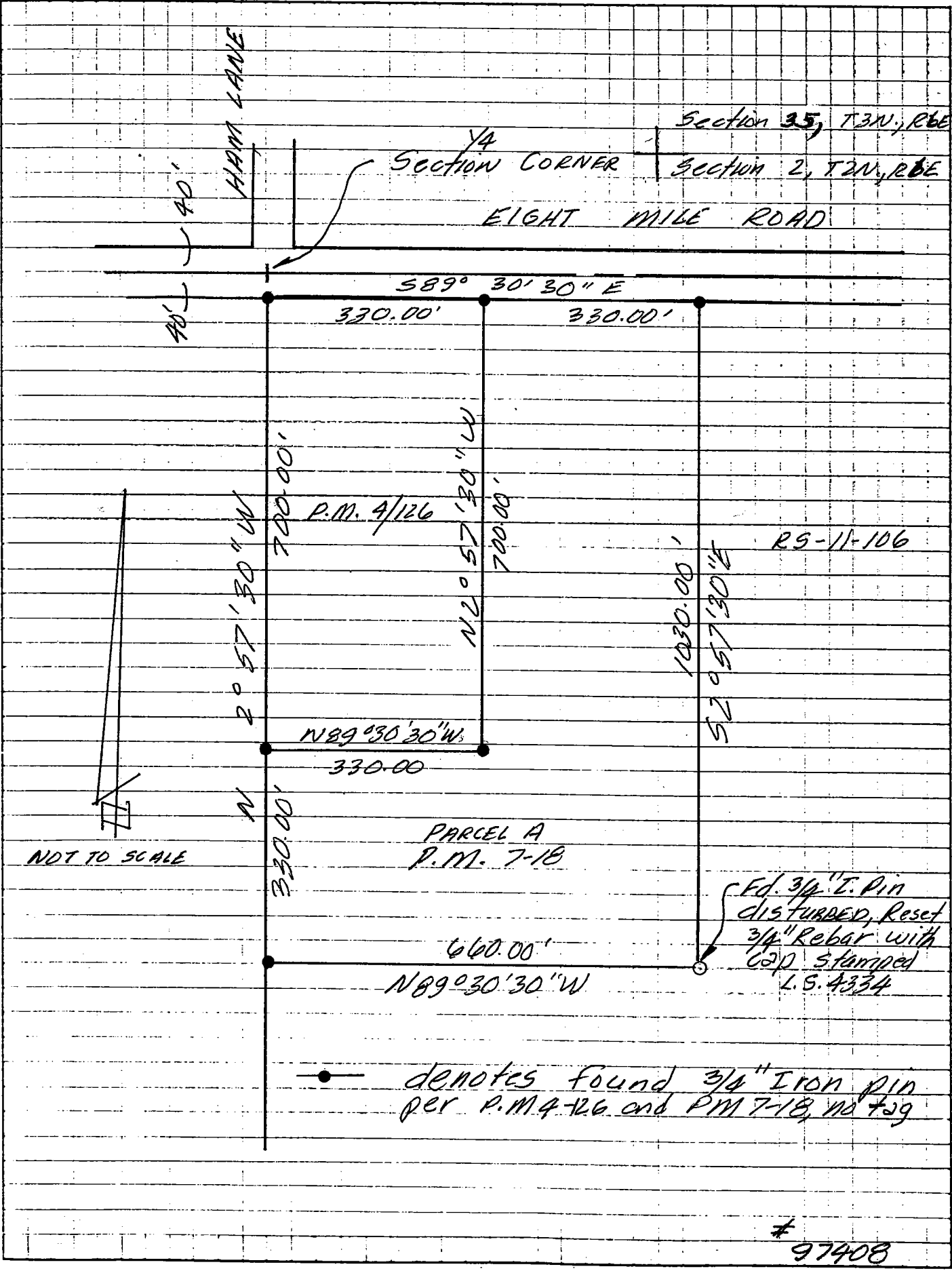

Section 35, T3N, R6E
 SECTION 2, T2N, R6E

1/4 SECTION CORNER

EIGHT MILE ROAD

40'
 HAM LANE

589° 30' 30" E

330.00'

330.00'

N 2° 57' 30" W

700.00'

P.M. 4/126

N 2° 57' 30" W

700.00'

RS-11-106

1030.00'

S 2° 57' 30" E

N 89° 30' 30" W

330.00

N 330.00'

PARCEL A
 P.M. 7-18

NOT TO SCALE

660.00'

N 89° 30' 30" W

Fd. 3/4" I. Pin
 disturbed, Reset
 3/4" Rebar with
 CAP stamped
 L.S. 4334

● denotes found 3/4" Iron pin
 per P.M. 4-126 and P.M. 7-18, NO 729

97408