

CORNER RECORD

Document Number CR-97-21

City of _____ County of SAN JOAQUIN, California

Brief Legal Description PARCEL "3" SHOWN ON R.S. 22-56, S.J.C.R.

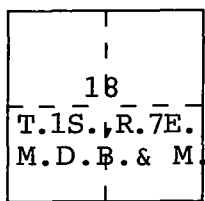

CORNER TYPE

- Government Corner
- Meander
- Rancho
- Date of Survey JULY 2, 1997
- Control
- Property
- Other

COORDINATES (Optional)

N. _____
 E. _____
 Zone _____ Datum _____
 Elev. _____

Corner — Left as found Found and tagged Established Reestablished Rebuilt

Identification and type of corner found: Evidence used to identify or procedure used to establish or reestablish the corner:
FD. AS NOTED. SEE SKETCH

A description of the physical condition of the monument as found and as set or reset: I SET 3/4" X 30" IRON PIPES WITH BRASS TAG STAMPED L.S. 4450 AT THE N.W., N.E. AND S.E. CORNERS OF PARCEL "3" SHOWN ON R.S. 22-56, S.J.C.R.

SURVEYOR'S STATEMENT

This Corner Record was prepared by me or under my direction in conformance with the Land Surveyors' Act on JULY 21, 1997.

Signed Michael L. Quartali L.S. or R.C.E. Number L.S. 4450



COUNTY SURVEYOR'S STATEMENT

This Corner Record was received November 26, 1997 and examined and filed DECEMBER 18, 1997.

Signed Henry M. Hirata Title County Surveyor



County Surveyor's Comment _____

LEGEND

- INDICATES FOUND 3/4" IRON PIPE TAGGED R.C.E. 7029 PER (A) UNLESS NOTED OTHERWISE
- INDICATES SET 3/4" X 30" IRON PIPE TAGGED L.S. 4450
- (M) INDICATES MEASURED ON THIS SURVEY
- S.F.N. INDICATES SEARCHED, FOUND NOTHING

BASIS OF BEARINGS

THE BASIS OF BEARINGS FOR THIS SURVEY IS THE NORTH LINE OF THE N.E. 1/4 OF SECTION 18 T.1S., R.7E., M.D.B. & M. SHOWN ON R.S. 22-56, S.J.C.R. AS S 87°11'47"E.

REFERENCES

- (A) R.S. 22-56, S.J.C.R.
- (B) R.S. 24-93, S.J.C.R.

FD. EMPTY MON. BOX W/ 2-2.00' REFERENCE NAILS AT SECTION CORNER.

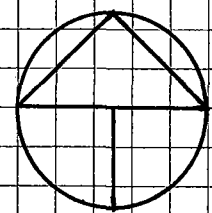
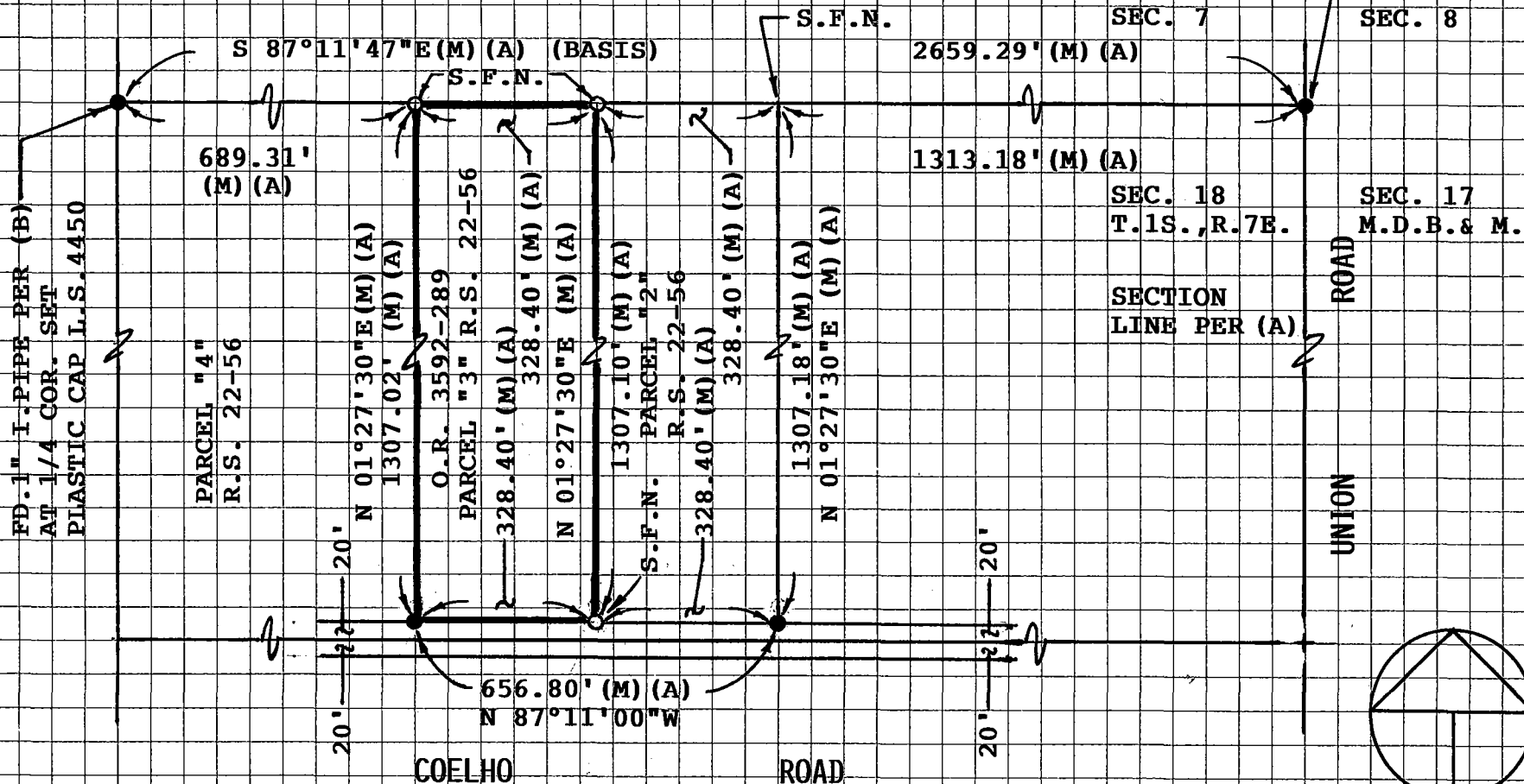

SCALE: 1"=300'